

FLUSHING MEADOWS POOL & RINK

ADDRESS: 131-04 MERIDIAN RD.
FLUSHING, NY 11366

ISSUANCE: DOB FILLING
BUILDING CODE: Outdoor Recreation Facilities - Parks/Recreation Facilities (Q1)
ZONING CODE: PARK

SHEET LIST

Sheet Number	Sheet Name	SHEET ORDER
G-101.00	COVER SHEET	1
S-100.00	GROUND FLOOR STRUCTURAL KEY FLOOR PLAN	2
S-101.00	GROUND FLOOR STRUCTURAL PLAN LEFT	2
S-102.00	GROUND FLOOR STRUCTURAL PLAN RIGHT	2
S-103.00	SECOND FLOOR STRUCTURAL KEY PLAN	2
S-104.00	SECOND FLOOR STRUCTURAL PLAN LEFT	2
S-105.00	SECOND FLOOR STRUCTURAL PLAN RIGHT	2
S-106.00	MEZZANINE STRUCTURAL KEY PLAN	2
S-107.00	MEZZANINE STRUCTURAL PLAN LEFT	2
S-108.00	MEZZANINE STRUCTURAL PLAN RIGHT	2
A-100.00	SITE PLAN	3
A-111.00	GROUND FLOOR KEY PLAN	3
A-112.00	GROUND FLOOR PLAN LEFT	3
A-113.00	GROUND FLOOR PLAN RIGHT	3
A-114.00	SECOND FLOOR KEY PLAN	3
A-115.00	SECOND FLOOR PLAN LEFT	3
A-116.00	SECOND FLOOR PLAN RIGHT	3
A-117.00	MEZZANNIE KEY PLAN	3
A-118.00	MEZZANNIE FLOOR PLAN	3
A-120.00	GROUND FLOOR REFLECTED CEILING PLAN	3
A-121.00	SECOND FLOOR REFLECTED CEILING PLAN	3
A-122.00	MEZZANINE REFLECTED CEILING PLAN	3
A-200.00	EXTERIOR ELEVATIONS	3
A-201.00	EXTERIOR ELEVATIONS	3
A-211.00	INTERIOR ELEVATIONS	3
A-212.00	INTERIOR ELEVATIONS	3
A-213.00	INTERIOR ELEVATIONS	3
A-214.00	INTERIOR ELEVATIONS	3
A-300.00	BUILDING SECTIONS	3
A-310.00	WALL SECTIONS	3
A-401.00	ENLARGED STAIR PLANS	3
A-402.00	ENLARGED BATHROOM PLANS	3
A-411.00	ENLARGED NORTH WING STAIR SECTIONS	3
A-412.00	ENLARGED EAST STAIR SECTION	3
A-500.00	DETAILS	3
A-501.00	DETAILS	3
A-600.00	SCHEDULES	3

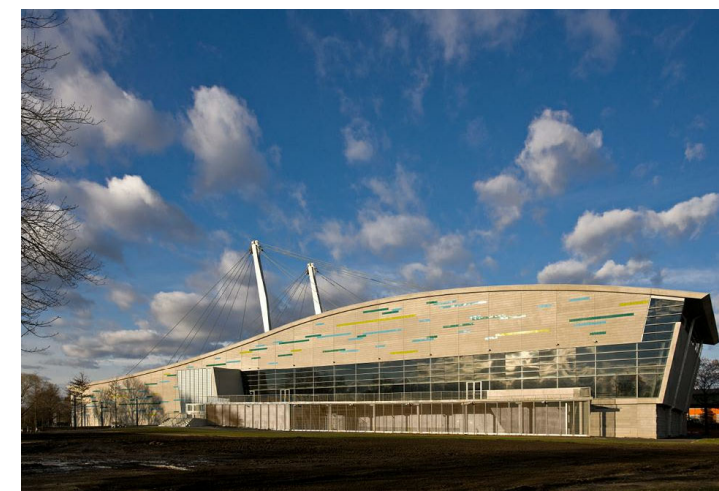
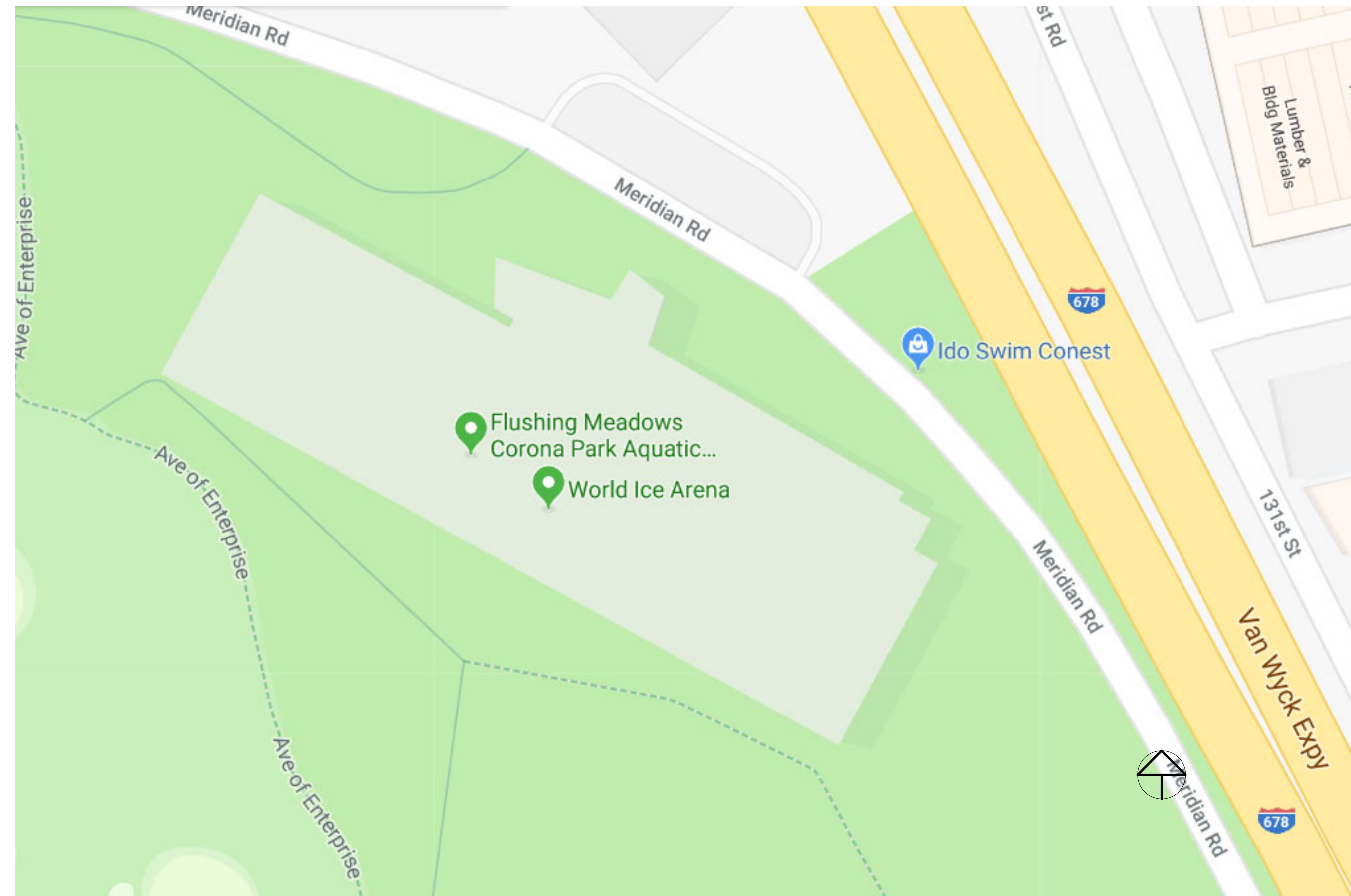

OWNER:
City of New York
125-40 Roosevelt Avenue
Flushing, New York
11355
Phone: (718) 271-7572

PROJECT ARCHITECTS:
Handel Architects
120 Broadway, 6th FL.
New York, NY 10271
Phone: (212)-595-4112
Email: NewYork@handelarchitects.com

Kevin Hom
Architects: Kevin Hom
Architects, PC
Phone: (212)-777-0006
Email: info@khomarch.com

STRUCTURAL ENGINEER:
Geiger Engineers
2 Executive Boulevard, Suite 309
Suffern NY 10901
Phone: (845)-368-3330
Fax: (845)-368-3366

THE STEEL INSTITUTE OF NEW YORK
211 E 43rd St, Suite 804
New York, NY 10017
Phone: (212)-697-5553
Fax: (212)-818-0976

MECHANICAL ENGINEER:
Grieger Engineers
2 Executive Boulevard, Suite 309
Suffern NY 10901
Phone: (845)-368-3330
Fax: (845)-368-3366

DOB APPROVAL STAMP

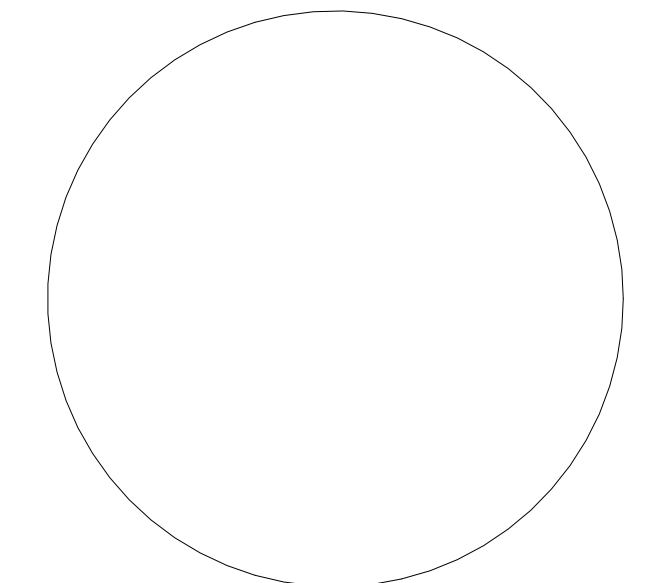

DOB B-SCAN

ARCH SEAL

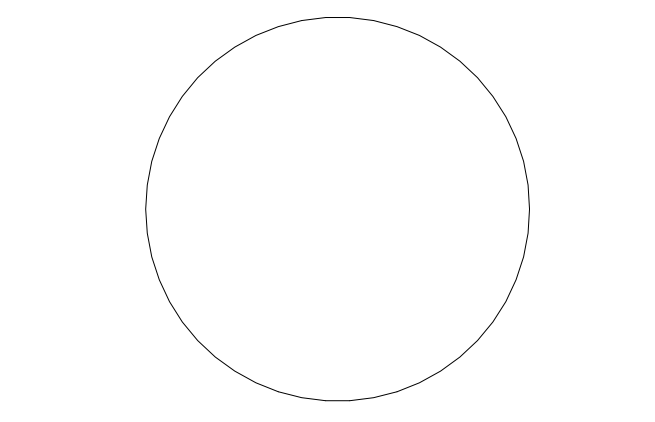

**PARK AND POOL
RINK
COVER SHEET**

Project number 1
Date 5/21/18
Drawn by AQIB BHATTI
Checked by KYLE MAY

G-101.00

Scale NTS.



OWNER:
 City of New York
 125-40 Roosevelt Avenue
 Flushing, New York
 11355
 Phone: (718) 271-7572

PROJECT ARCHITECTS:
 Handel Architects
 120 Broadway, 6th FL.
 New York, NY 10271
 Phone: (212)-595-4112
 Email: NewYork@handelarchitects.com

Kevin Hom
 Architects: Kevin Hom
 Architects, PC
 Phone: (212)-777-0006
 Email: info@khomarch.com

STRUCTURAL ENGINEER:
 Geiger Engineers
 2 Executive Boulevard, Suite 309
 Suffern NY 10901
 Phone: (845)-368-3330
 Fax: (845)-368-3366

THE STEEL INSTITUTE OF NEW YORK
 211 E 43rd st, Suite 804
 New York, NY 10017
 Phone: (212)-697-5553
 Fax: (212)-818-0976

MECHANICAL ENGINEER:
 Grieger Engineers
 2 Executive Boulevard, Suite 309
 Suffern NY 10901
 Phone: (845)-368-3330
 Fax: (845)-368-3366

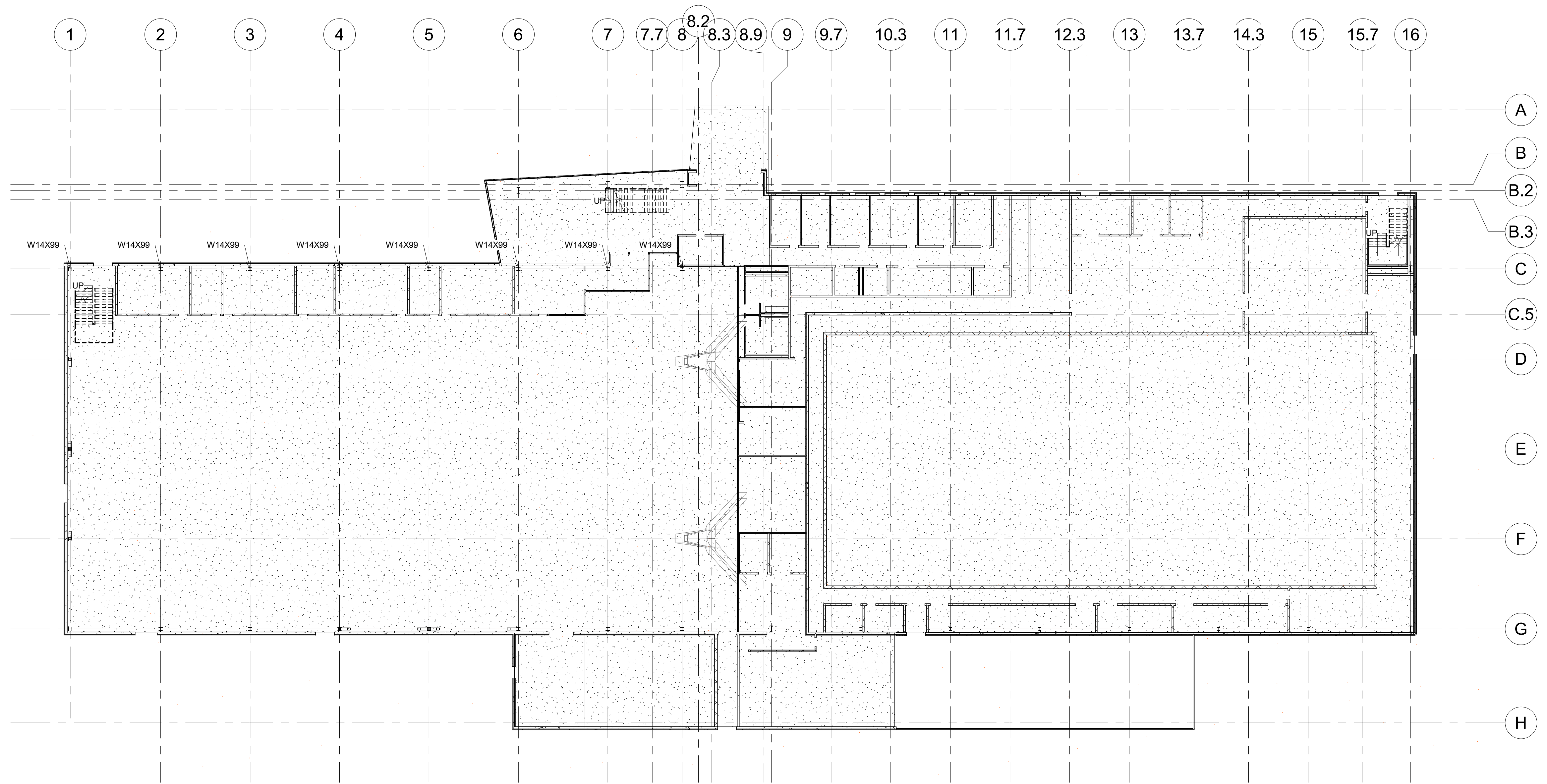

GROUND FLOOR STRUCTURAL KEY
 PLAN
 3/64" = 1'-0"

DOB APPROVAL STAMP

DOB B-SCAN

ARCH SEAL

**PARK AND POOL RINK
 GROUND FLOOR
 STRUCTURAL KEY**

Project number	1
Date	5/21/18
Drawn by	AQIB BHATTI
Checked by	KYLE MAY

S-100.00

Scale 3/64" = 1'-0"

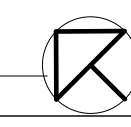



OWNER:
 City of New York
 125-40 Roosevelt Avenue
 Flushing, New York
 11355
 Phone: (718) 271-7572

PROJECT ARCHITECTS:
 Handel Architects
 120 Broadway, 6th FL.
 New York, NY 10271
 Phone: (212)-595-4112
 Email: NewYork@handelarchitects.com

Kevin Hom
 Architects: Kevin Hom
 Architects, PC
 Phone: (212)-777-0006
 Email: info@khomarch.com

STRUCTURAL ENGINEER:
 Geiger Engineers
 2 Executive Boulevard, Suite 309
 Suffern NY 10901
 Phone: (845)-368-3330
 Fax: (845)-368-3366

THE STEEL INSTITUTE OF NEW YORK
 211 E 43rd St, Suite 804
 New York, NY 10017
 Phone: (212)-697-5553
 Fax: (212)-818-0976

MECHANICAL ENGINEER:
 Grieger Engineers
 2 Executive Boulevard, Suite 309
 Suffern NY 10901
 Phone: (845)-368-3330
 Fax: (845)-368-3366

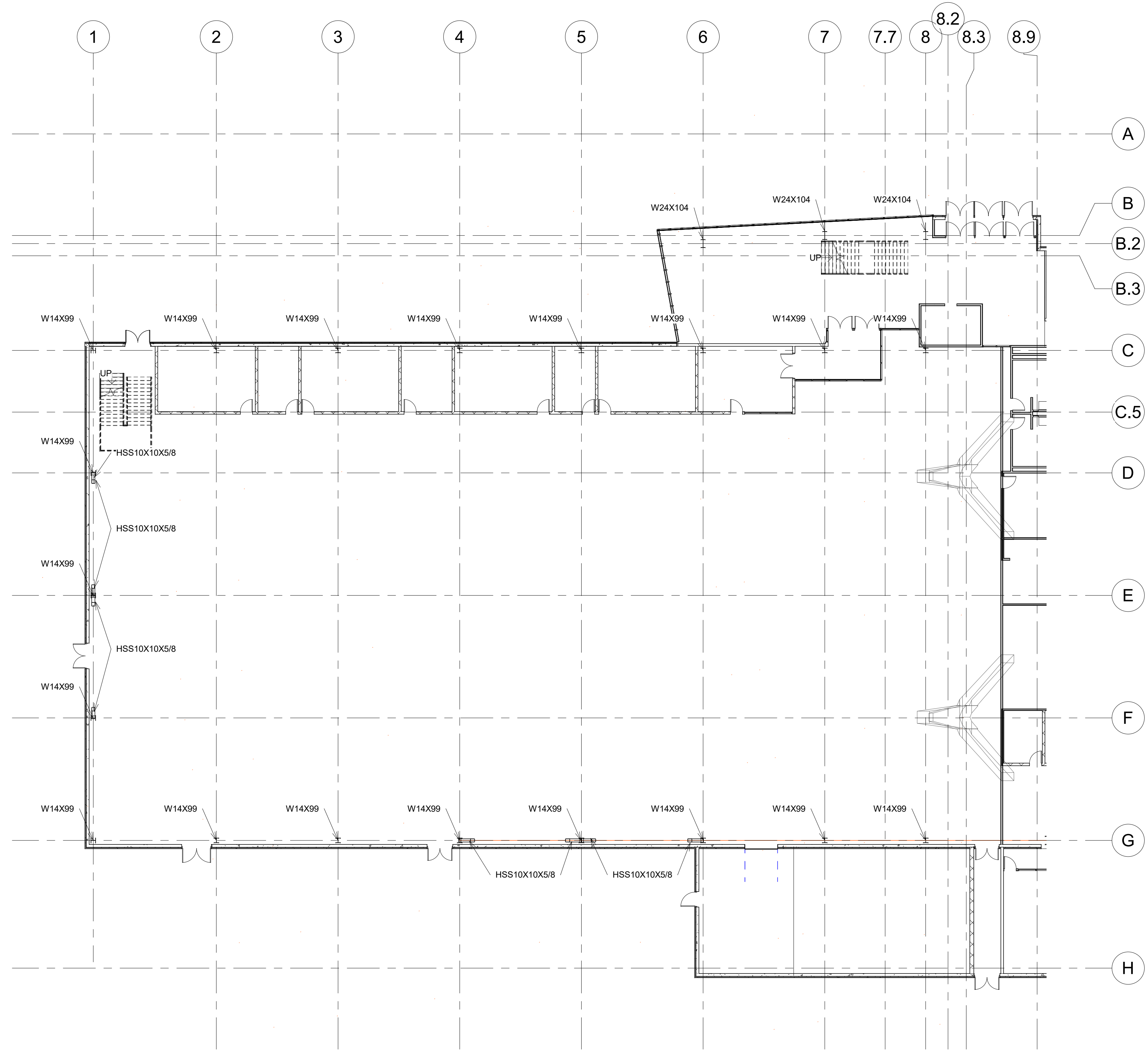

DOB APPROVAL STAMP

DOB B-SCAN

ARCH SEAL

PARK AND POOL RINK
GROUND FLOOR
STRUCTURAL PLAN
LEFT

Project number	1
Date	5/21/18
Drawn by	AQIB BHATTI
Checked by	KYLE MAY

S-101.00

Scale 1/16" = 1'-0"

GROUND FLOOR STRUCTURAL PLAN
 LEFT
 1/16" = 1'-0"

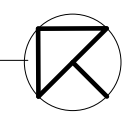

1/14/2019 8:54:10 PM



OWNER:
 City of New York
 125-40 Roosevelt Avenue
 Flushing, New York
 11355
 Phone: (718) 271-7572

PROJECT ARCHITECTS:
 Handel Architects
 120 Broadway, 6th FL.
 New York, NY 10271
 Phone: (212)-595-4112
 Email: NewYork@handelarchitects.com

Kevin Hom
 Architects: Kevin Hom
 Architects, PC
 Phone: (212)-777-0006
 Email: info@khomarch.com

STRUCTURAL ENGINEER:
 Geiger Engineers
 2 Executive Boulevard, Suite 309
 Suffern NY 10901
 Phone: (845)-368-3330
 Fax: (845)-368-3366

THE STEEL INSTITUTE OF NEW YORK
 211 E 43rd st, Suite 804
 New York, NY 10017
 Phone: (212)-697-5553
 Fax: (212)-818-0976

MECHANICAL ENGINEER:
 Grieger Engineers
 2 Executive Boulevard, Suite 309
 Suffern NY 10901
 Phone: (845)-368-3330
 Fax: (845)-368-3366

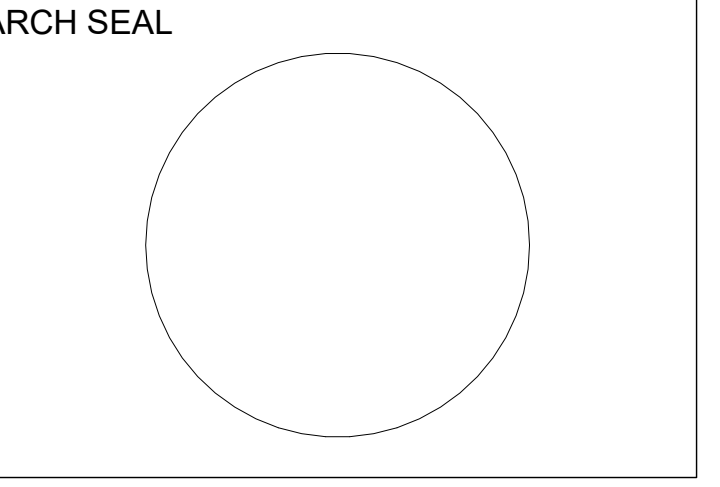
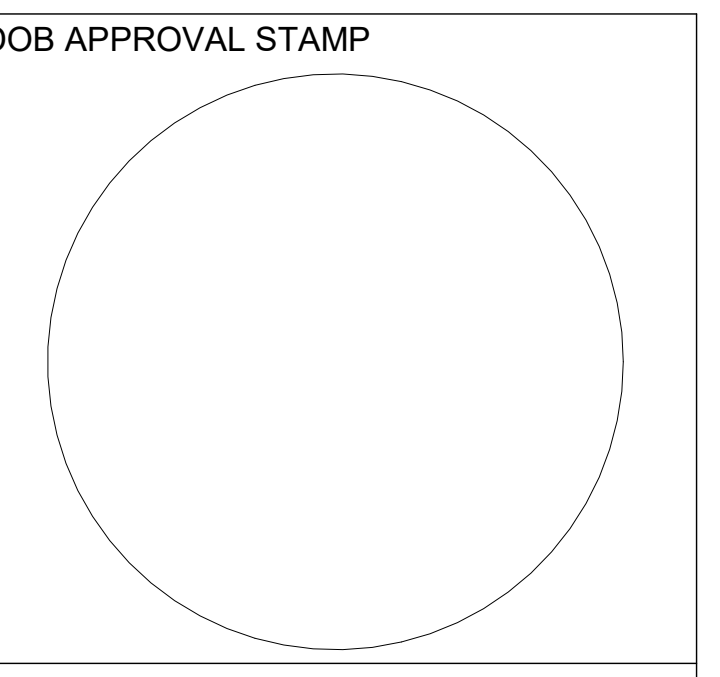
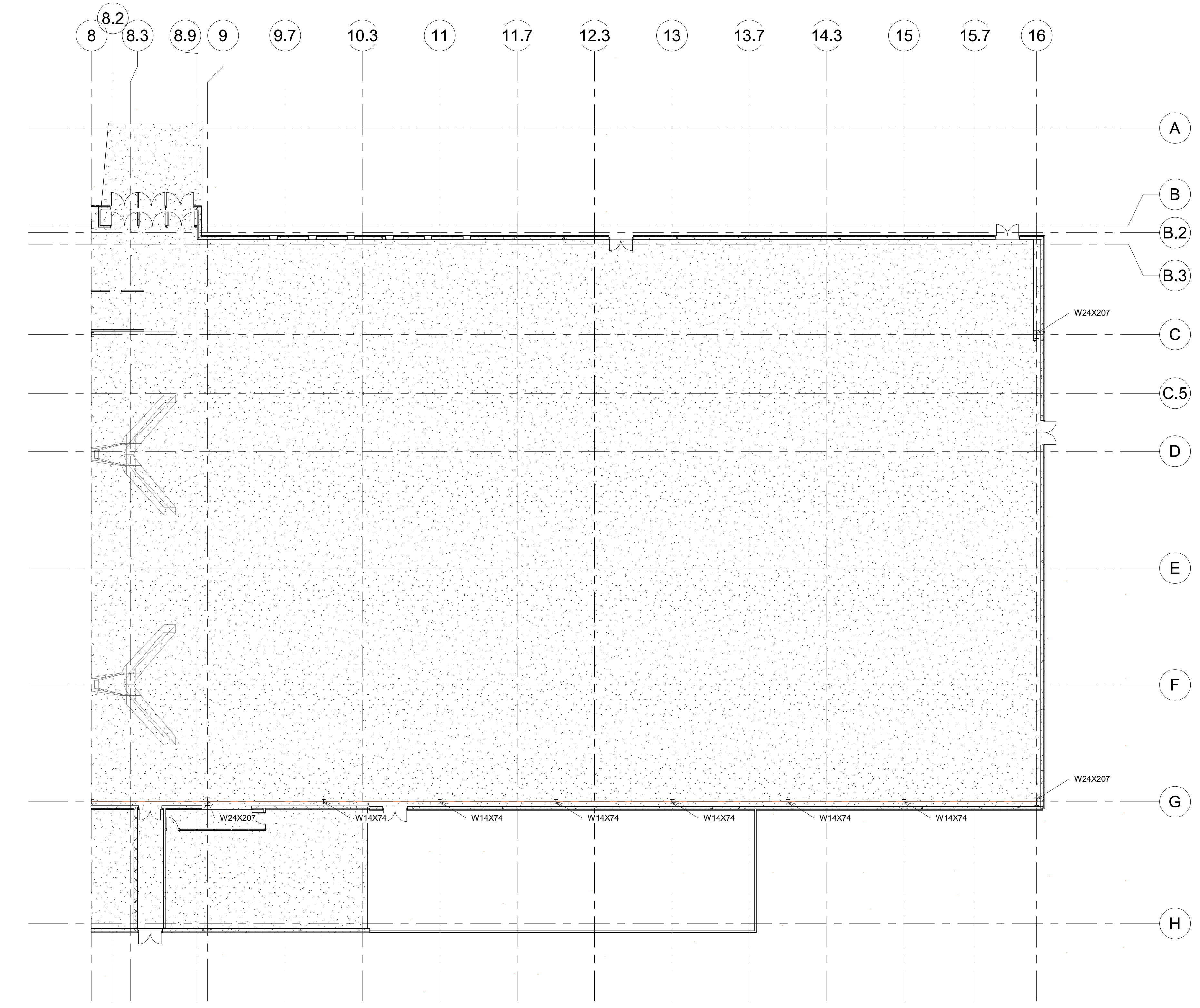

PARK AND POOL RINK
GROUND FLOOR STRUCTURAL PLAN

Project number **RIGHT** 1
 Date 5/21/18
 Drawn by AQIB BHATTI
 Checked by KYLE MAY

S-102.00
 Scale 1/16" = 1'-0"

GROUND FLOOR STRUCTURAL PLAN
 RIGHT
 1/16" = 1'-0"

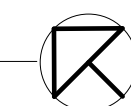



OWNER:
 City of New York
 125-40 Roosevelt Avenue
 Flushing, New York
 11355
 Phone: (718) 271-7572

PROJECT ARCHITECTS:
 Handel Architects
 120 Broadway, 6th FL.
 New York, NY 10271
 Phone: (212)-595-4112
 Email: NewYork@handelarchitects.com

Kevin Hom
 Architects: Kevin Hom
 Architects., PC
 Phone: (212)-777-0006
 Email: info@khomarch.com

STRUCTURAL ENGINEER:
 Geiger Engineers
 2 Executive Boulevard, Suite 309
 Suffern NY 10901
 Phone: (845)-368-3330
 Fax: (845)-368-3366

THE STEEL INSTITUTE OF NEW YORK
 211 E 43rd St, Suite 804
 New York, NY 10017
 Phone: (212)-697-5553
 Fax: (212)-818-0976

MECHANICAL ENGINEER:
 Grieger Engineers
 2 Executive Boulevard, Suite 309
 Suffern NY 10901
 Phone: (845)-368-3330
 Fax: (845)-368-3366

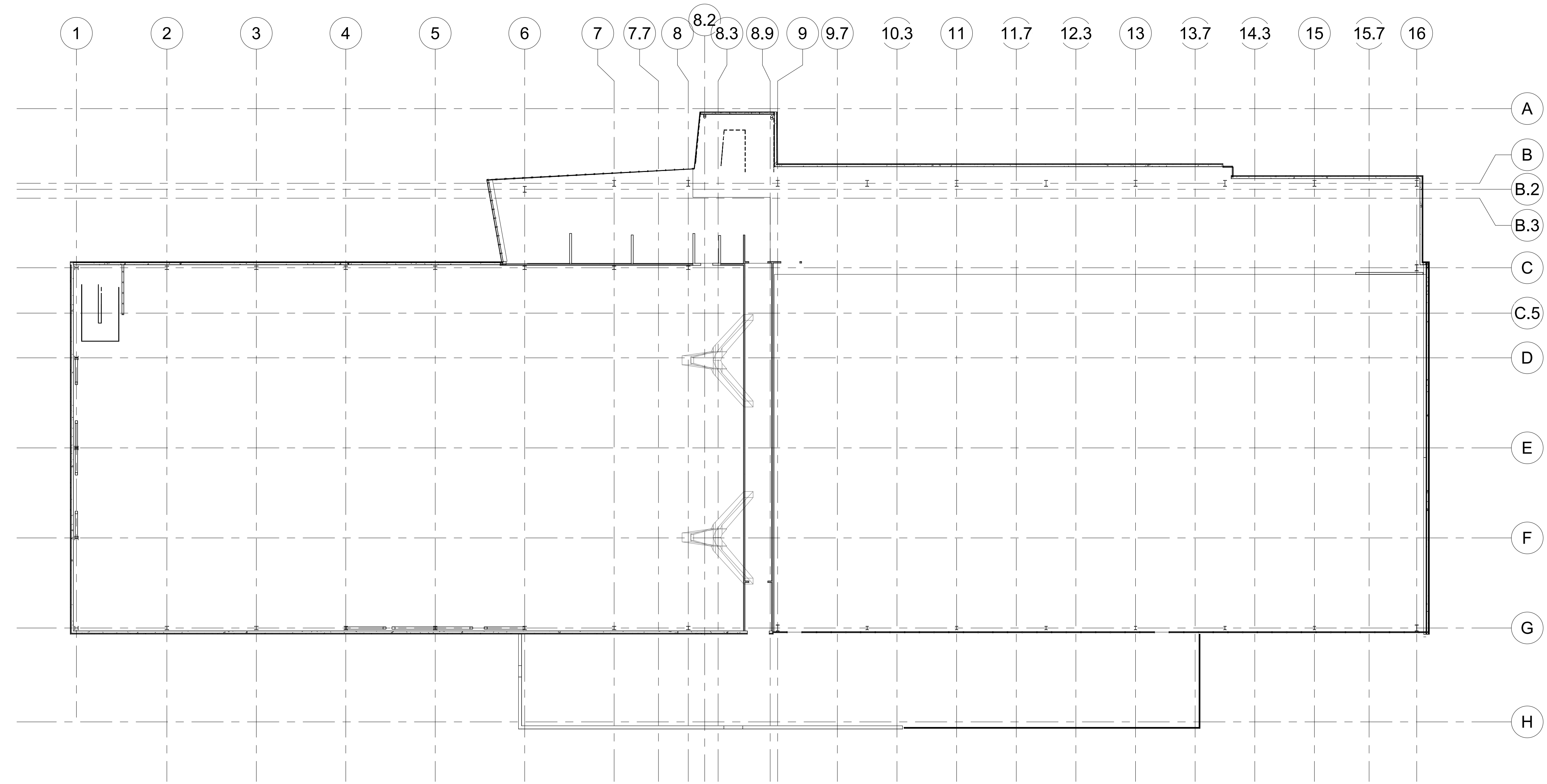

DOB APPROVAL STAMP

DOB B-SCAN

ARCH SEAL

**PARK AND POOL RINK
 SECOND FLOOR
 STRUCTURAL KEY**

Project number	1
Date	5/21/18
Drawn by	AQIB BHATTI
Checked by	KYLE MAY

S-103.00

Scale 3/64" = 1'-0"

1 SECOND FLOOR STRUCTURAL PLAN
 3/64" = 1'-0"





OWNER:
 City of New York
 125-40 Roosevelt Avenue
 Flushing, New York
 11355
 Phone: (718) 271-7572

PROJECT ARCHITECTS:
 Handel Architects
 120 Broadway, 6th FL.
 New York, NY 10271
 Phone: (212)-595-4112
 Email: NewYork@handelarchitects.com

Kevin Hom
 Architects: Kevin Hom
 Architects, PC
 Phone: (212)-777-0006
 Email: info@khomarch.com

STRUCTURAL ENGINEER:
 Geiger Engineers
 2 Executive Boulevard, Suite 309
 Suffern NY 10901
 Phone: (845)-368-3330
 Fax: (845)-368-3366

THE STEEL INSTITUTE OF NEW YORK
 211 E 43rd St, Suite 804
 New York, NY 10017
 Phone: (212)-697-5553
 Fax: (212)-818-0976

MECHANICAL ENGINEER:
 Grieger Engineers
 2 Executive Boulevard, Suite 309
 Suffern NY 10901
 Phone: (845)-368-3330
 Fax: (845)-368-3366

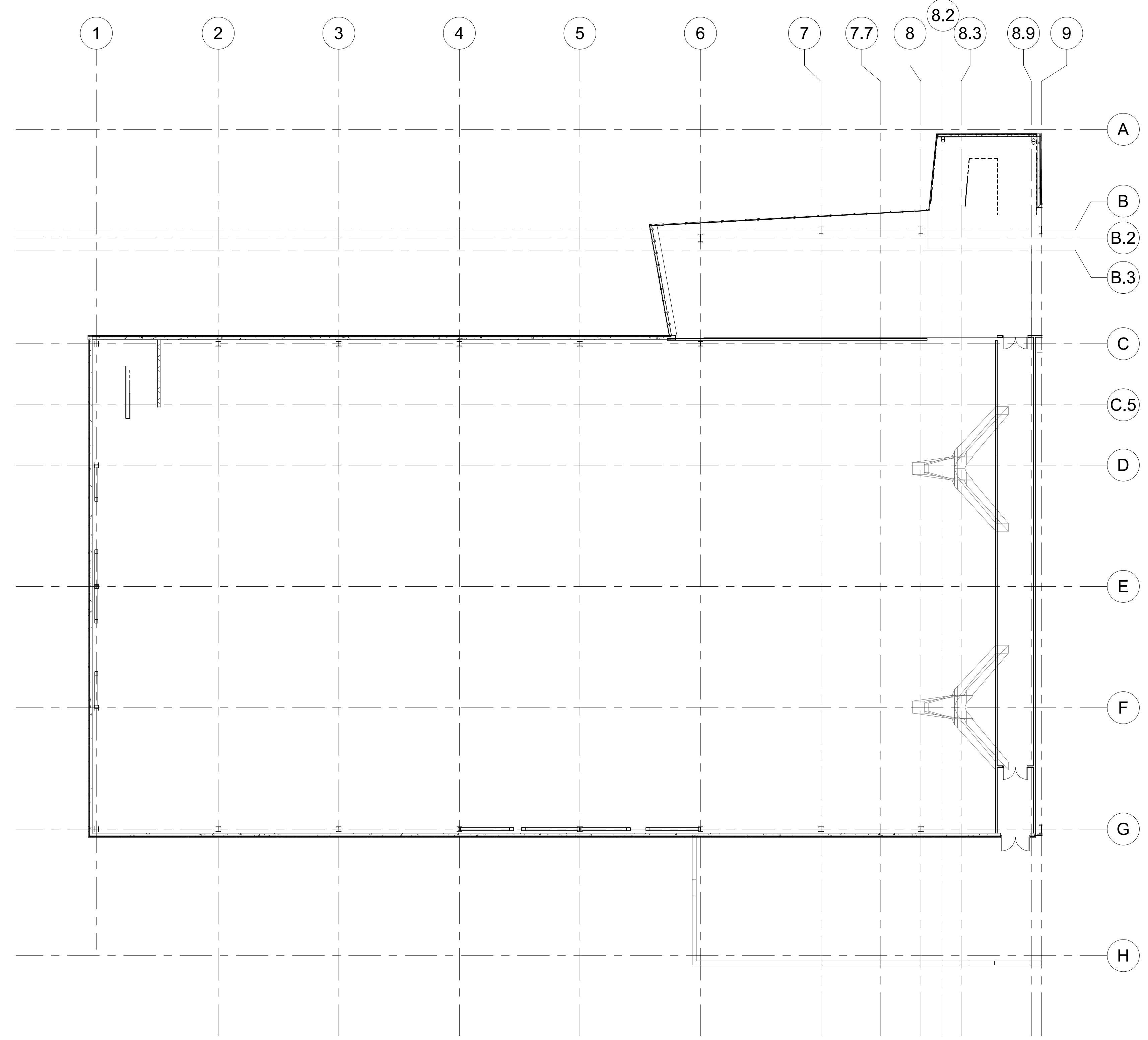

DOB APPROVAL STAMP

DOB B-SCAN

ARCH SEAL

PARK AND POOL RINK
SECOND FLOOR
STRUCTURAL PLAN
LEFT

Project number	1
Date	5/21/18
Drawn by	AQIB BHATTI
Checked by	KYLE MAY

S-104.00
 Scale 1/16" = 1'-0"

SECOND FLOOR STRUCTURAL PLAN
 LEFT
 1/16" = 1'-0"



OWNER:
 City of New York
 125-40 Roosevelt Avenue
 Flushing, New York
 11355
 Phone: (718) 271-7572

PROJECT ARCHITECTS:
 Handel Architects
 120 Broadway, 6th FL.
 New York, NY 10271
 Phone: (212)-595-4112
 Email: NewYork@handelarchitects.com

Kevin Hom
 Architects: Kevin Hom
 Architects, PC
 Phone: (212)-777-0006
 Email: info@khomarch.com

STRUCTURAL ENGINEER:
 Geiger Engineers
 2 Executive Boulevard, Suite 309
 Suffern NY 10901
 Phone: (845)-368-3330
 Fax: (845)-368-3366

THE STEEL INSTITUTE OF NEW YORK
 211 E 43rd st, Suite 804
 New York, NY 10017
 Phone: (212)-697-5553
 Fax: (212)-818-0976

MECHANICAL ENGINEER:
 Grieger Engineers
 2 Executive Boulevard, Suite 309
 Suffern NY 10901
 Phone: (845)-368-3330
 Fax: (845)-368-3366

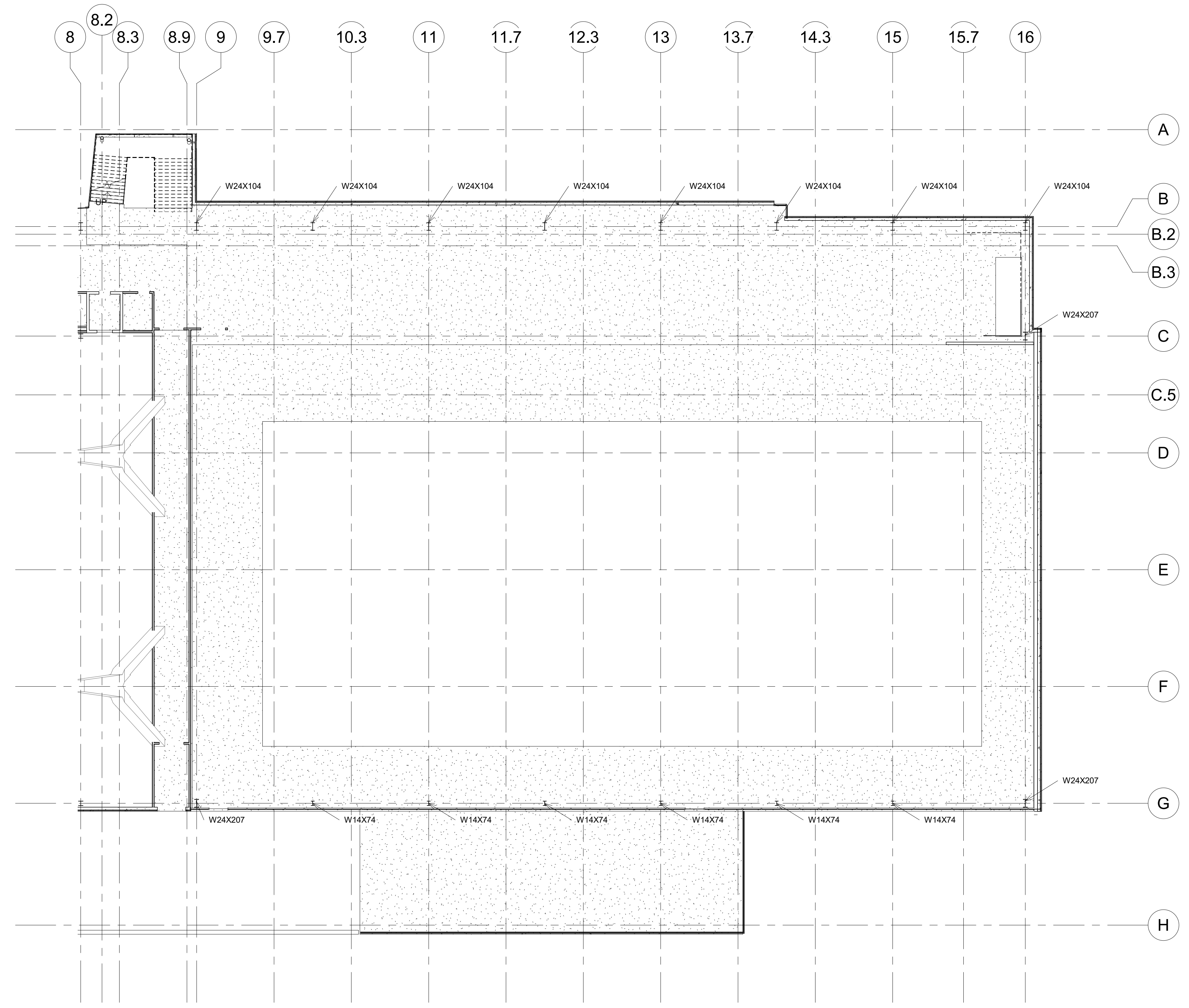

DOB APPROVAL STAMP

DOB B-SCAN

ARCH SEAL

**PARK AND POOL RINK
 SECOND FLOOR
 STRUCTURAL PLAN
 RIGHT**

Project number 1
 Date 5/21/18
 Drawn by AQIB BHATTI
 Checked by KYLE MAY

S-105.00
 Scale 1/16" = 1'-0"

SECOND FLOOR STRUCTURAL PLAN
 RIGHT
 1/16" = 1'-0"



OWNER:
 City of New York
 125-40 Roosevelt Avenue
 Flushing, New York
 11355
 Phone: (718) 271-7572

PROJECT ARCHITECTS:
 Handel Architects
 120 Broadway, 6th FL.
 New York, NY 10271
 Phone: (212)-595-4112
 Email: NewYork@handelarchitects.com

Kevin Hom
 Architects: Kevin Hom
 Architects, PC
 Phone: (212)-777-0006
 Email: info@khomarch.com

STRUCTURAL ENGINEER:
 Geiger Engineers
 2 Executive Boulevard, Suite 309
 Suffern NY 10901
 Phone: (845)-368-3330
 Fax: (845)-368-3366

THE STEEL INSTITUTE OF NEW YORK
 211 E 43rd St, Suite 804
 New York, NY 10017
 Phone: (212)-697-5553
 Fax: (212)-818-0976

MECHANICAL ENGINEER:
 Grieger Engineers
 2 Executive Boulevard, Suite 309
 Suffern NY 10901
 Phone: (845)-368-3330
 Fax: (845)-368-3366

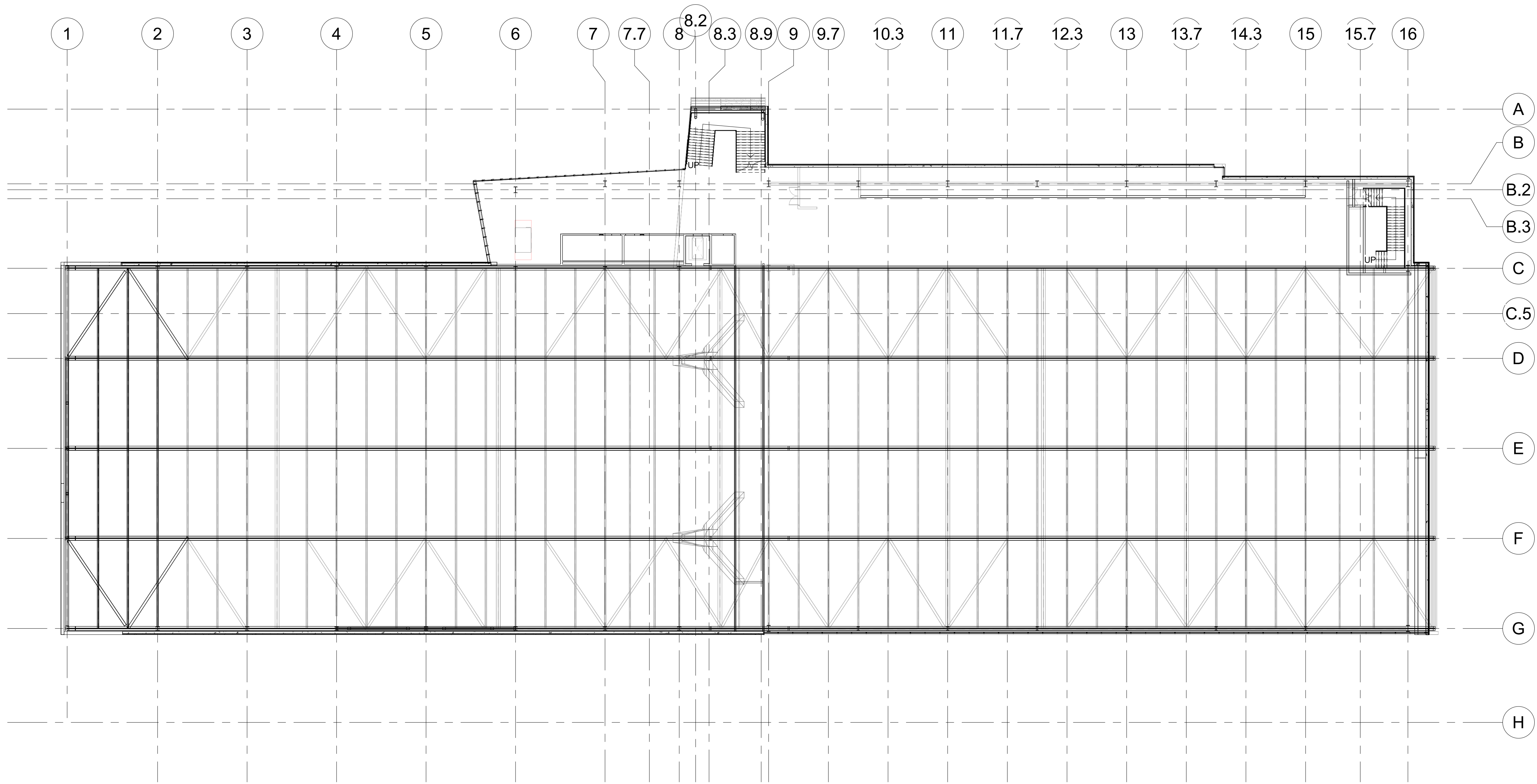

DOB APPROVAL STAMP

DOB B-SCAN

ARCH SEAL

**PARK AND POOL RINK
 MEZZANINE
 STRUCTURAL KEY
 PLAN**

Project number	1
Date	5/21/18
Drawn by	AQIB BHATTI
Checked by	KYLE MAY

S-106.00

Scale 3/64" = 1'-0"

1 MEZZANINE STRUCTURAL KEY PLAN
 3/64" = 1'-0"

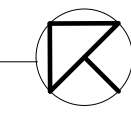



OWNER:
 City of New York
 125-40 Roosevelt Avenue
 Flushing, New York
 11355
 Phone: (718) 271-7572

PROJECT ARCHITECTS:
 Handel Architects
 120 Broadway, 6th FL.
 New York, NY 10271
 Phone: (212)-595-4112
 Email: NewYork@handelarchitects.com

Kevin Hom
 Architects: Kevin Hom
 Architects, PC
 Phone: (212)-777-0006
 Email: info@khomarch.com

STRUCTURAL ENGINEER:
 Geiger Engineers
 2 Executive Boulevard, Suite 309
 Suffern NY 10901
 Phone: (845)-368-3330
 Fax: (845)-368-3366

THE STEEL INSTITUTE OF NEW YORK
 211 E 43rd st, Suite 804
 New York, NY 10017
 Phone: (212)-697-5553
 Fax: (212)-818-0976

MECHANICAL ENGINEER:
 Grieger Engineers
 2 Executive Boulevard, Suite 309
 Suffern NY 10901
 Phone: (845)-368-3330
 Fax: (845)-368-3366

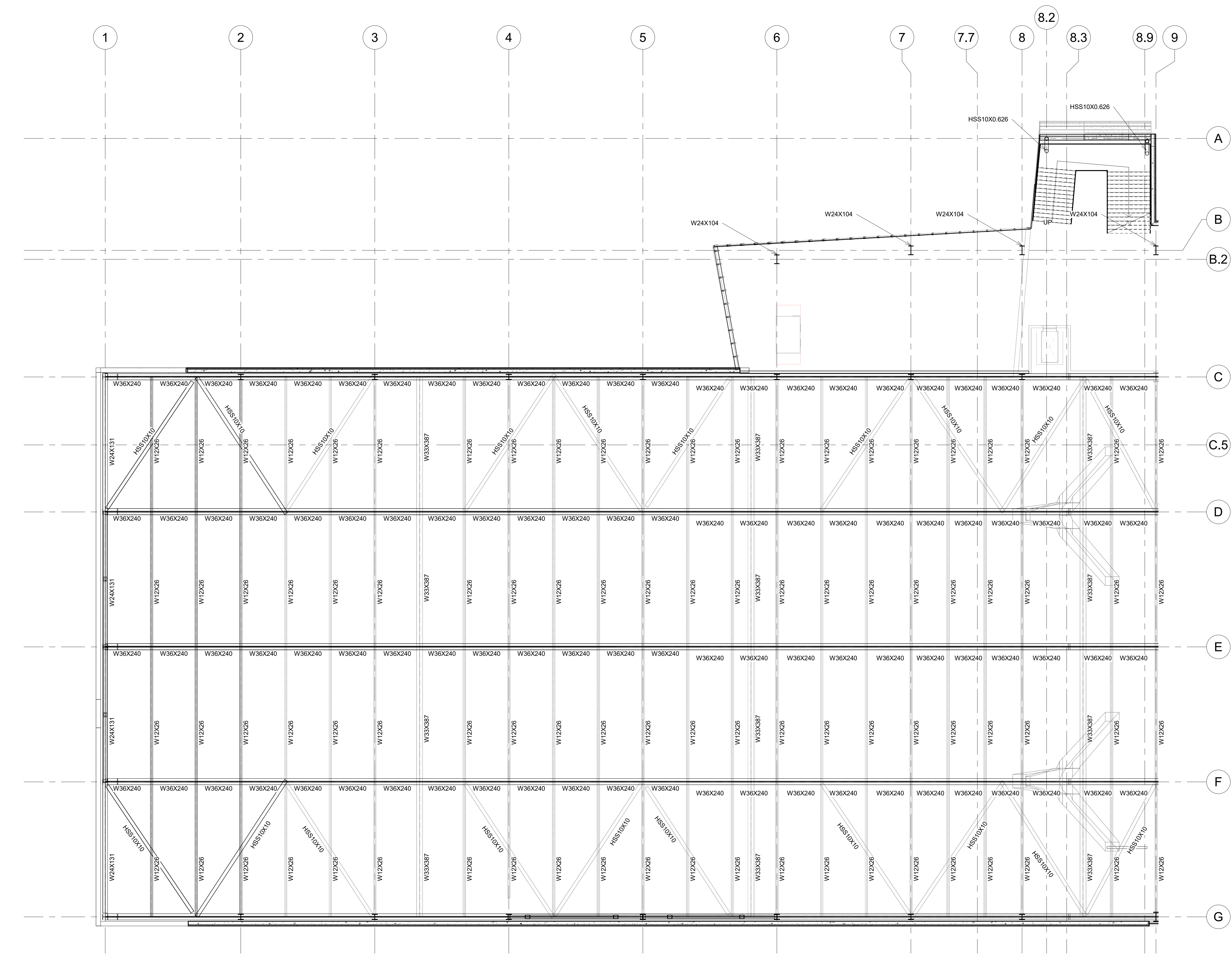

MEZZANINE STRUCTURAL KEY PLAN
 LEFT
 3/32" = 1'-0"

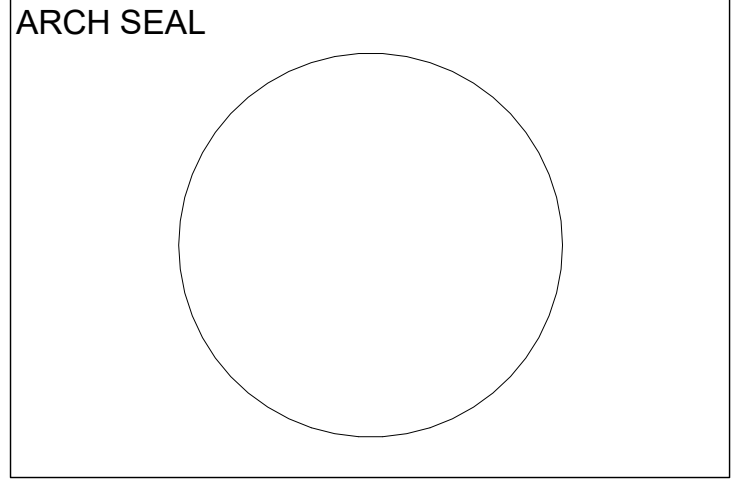
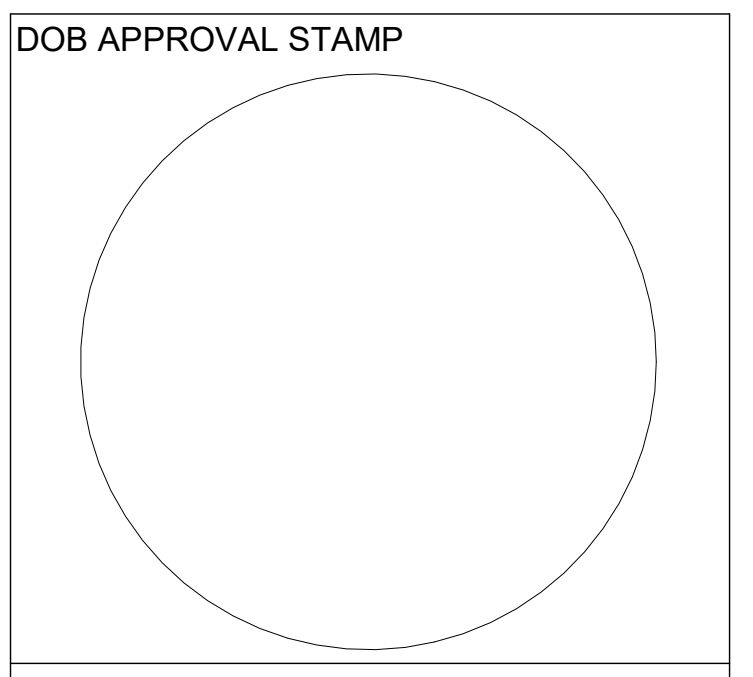

**PARK AND POOL RINK
 MEZZANINE
 STRUCTURAL PLAN
 LEFT**

Project number	1
Date	5/21/18
Drawn by	AQIB BHATTI
Checked by	KYLE MAY

S-107.00

Scale 3/32" = 1'-0"



OWNER:
 City of New York
 125-40 Roosevelt Avenue
 Flushing, New York
 11355
 Phone: (718) 271-7572

PROJECT ARCHITECTS:
 Handel Architects
 120 Broadway, 6th FL.
 New York, NY 10271
 Phone: (212)-595-4112
 Email: NewYork@handelarchitects.com

Kevin Hom
 Architects: Kevin Hom
 Architects, PC
 Phone: (212)-777-0006
 Email: info@khomarch.com

STRUCTURAL ENGINEER:
 Geiger Engineers
 2 Executive Boulevard, Suite 309
 Suffern NY 10901
 Phone: (845)-368-3330
 Fax: (845)-368-3366

THE STEEL INSTITUTE OF NEW YORK
 211 E 43rd st, Suite 804
 New York, NY 10017
 Phone: (212)-697-5553
 Fax: (212)-818-0976

MECHANICAL ENGINEER:
 Grieger Engineers
 2 Executive Boulevard, Suite 309
 Suffern NY 10901
 Phone: (845)-368-3330
 Fax: (845)-368-3366

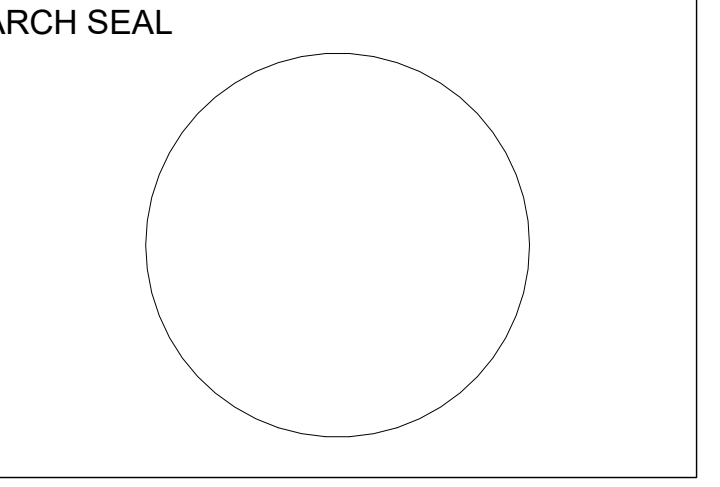
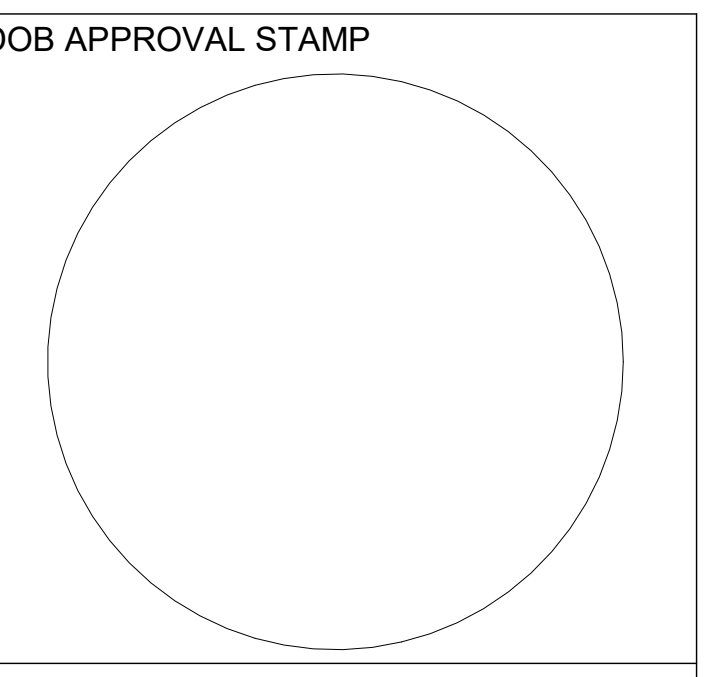

PARK AND POOL RINK

MEZZANINE STRUCTURAL PLAN

RIGHT

Project number	1
Date	5/21/18
Drawn by	AQIB BHATTI
Checked by	KYLE MAY

S-108.00

Scale 3/32" = 1'-0"

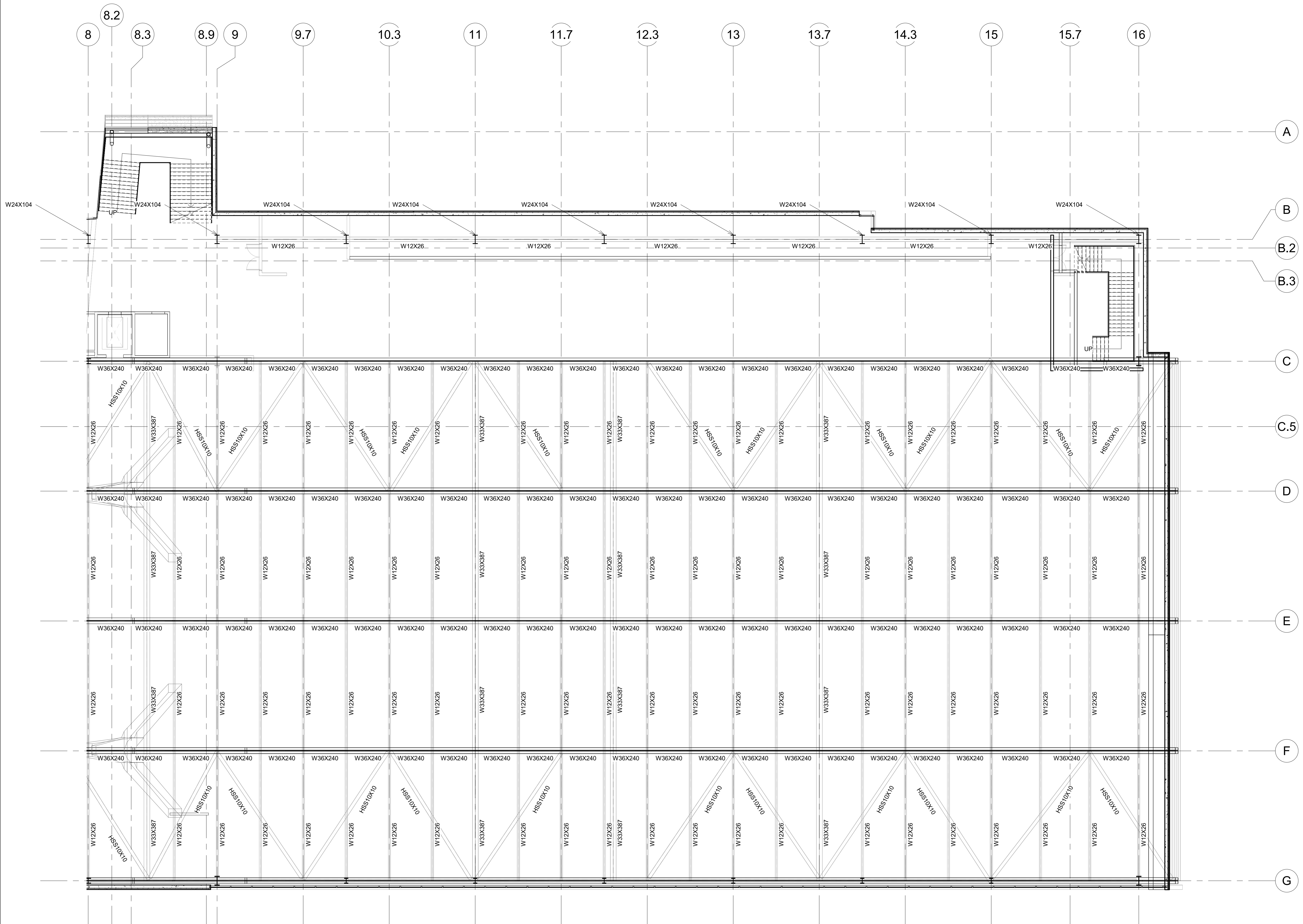

MEZZANINE STRUCTURAL KEY PLAN
 RIGHT
 3/32" = 1'-0"



OWNER:
 City of New York
 125-40 Roosevelt Avenue
 Flushing, New York
 11355
 Phone: (718) 271-7572

PROJECT ARCHITECTS:
 Handel Architects
 120 Broadway, 6th FL.
 New York, NY 10271
 Phone: (212)-595-4112
 Email: NewYork@handelarchitects.com

Kevin Hom
 Architects: Kevin Hom
 Architects, PC
 Phone: (212)-777-0006
 Email: info@khomarch.com

STRUCTURAL ENGINEER:
 Geiger Engineers
 2 Executive Boulevard, Suite 309
 Suffern NY 10901
 Phone: (845)-368-3330
 Fax: (845)-368-3366

THE STEEL INSTITUTE OF NEW YORK
 211 E 43rd St, Suite 804
 New York, NY 10017
 Phone: (212)-697-5553
 Fax: (212)-818-0976

MECHANICAL ENGINEER:
 Grieger Engineers
 2 Executive Boulevard, Suite 309
 Suffern NY 10901
 Phone: (845)-368-3330
 Fax: (845)-368-3366

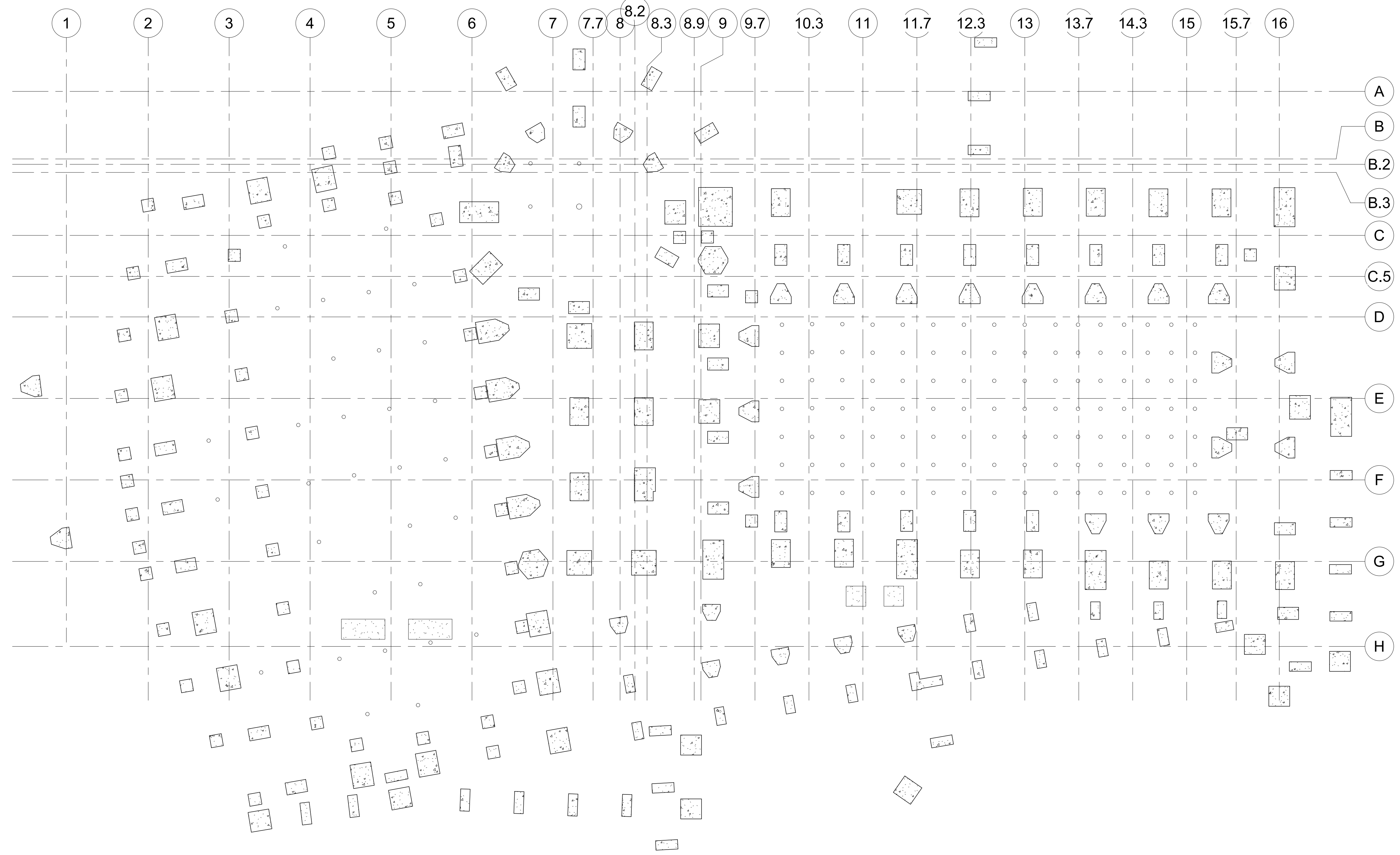

A
 B
 B.2
 B.3
 C
 C.5
 D
 E
 F
 G
 H

1 FOUNDATION PLAN
 3/64" = 1'-0"

DOB APPROVAL STAMP

DOB B-SCAN

ARCH SEAL

**PARK AND POOL RINK
 SITE PLAN**

Project number	1
Date	5/21/18
Drawn by	AQIB BHATTI
Checked by	KYLE MAY

A-100.00
 Scale 3/64" = 1'-0"

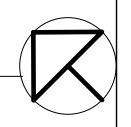



OWNER:
 City of New York
 125-40 Roosevelt Avenue
 Flushing, New York
 11355
 Phone: (718) 271-7572

PROJECT ARCHITECTS:
 Handel Architects
 120 Broadway, 6th FL.
 New York, NY 10271
 Phone: (212)-595-4112
 Email: NewYork@handelarchitects.com

Kevin Hom
 Architects: Kevin Hom
 Architects., PC
 Phone: (212)-777-0006
 Email: info@khomarch.com

STRUCTURAL ENGINEER:
 Geiger Engineers
 2 Executive Boulevard, Suite 309
 Suffern NY 10901
 Phone: (845)-368-3330
 Fax: (845)-368-3366

THE STEEL INSTITUTE OF NEW YORK
 211 E 43rd st, Suite 804
 New York, NY 10017
 Phone: (212)-697-5553
 Fax: (212)-818-0976

MECHANICAL ENGINEER:
 Grieger Engineers
 2 Executive Boulevard, Suite 309
 Suffern NY 10901
 Phone: (845)-368-3330
 Fax: (845)-368-3366

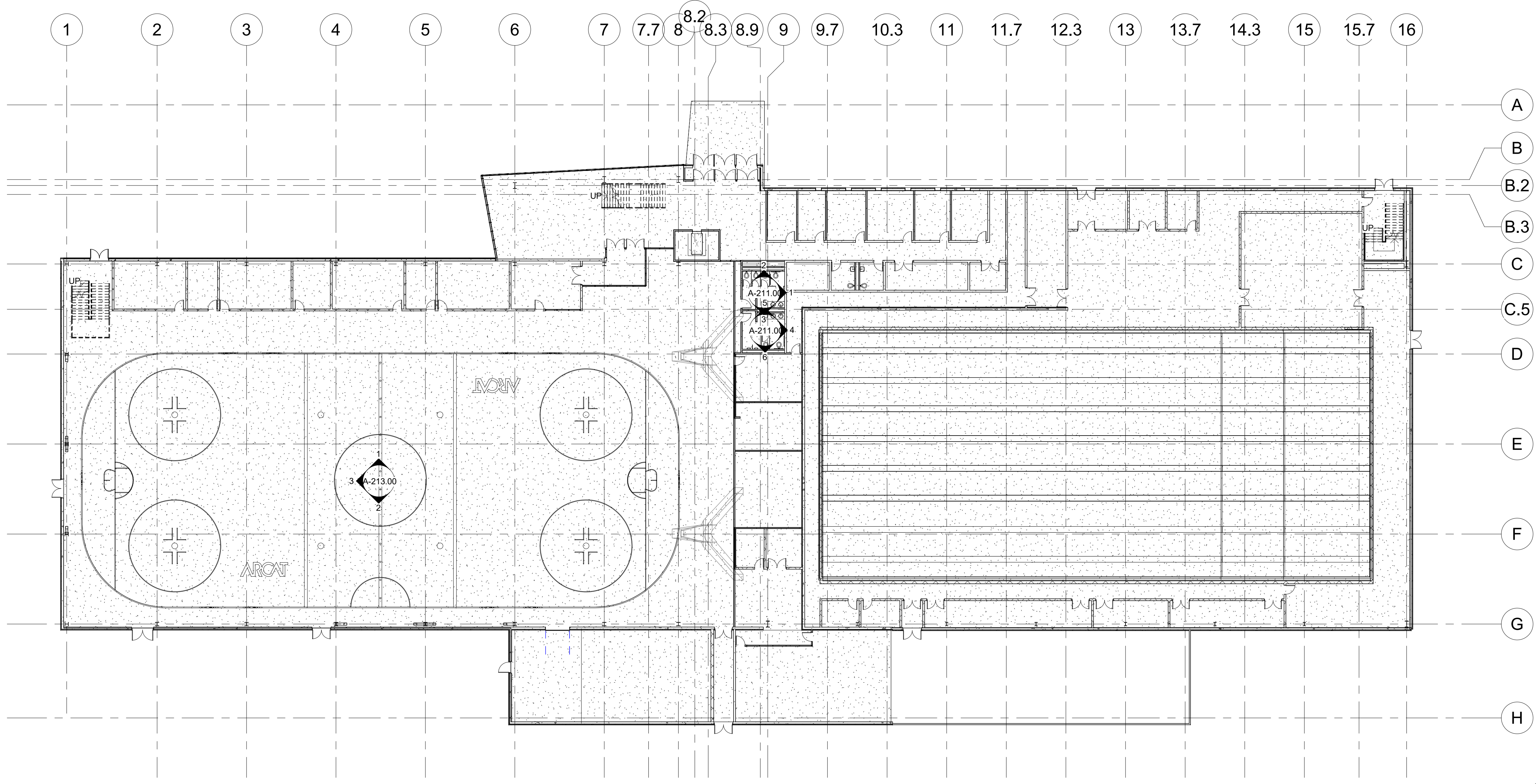

DOB APPROVAL STAMP

DOB B-SCAN

ARCH SEAL

**PARK AND POOL RINK
 GROUND FLOOR
 KEY PLAN**

Project number	1
Date	5/21/18
Drawn by	AQIB BHATTI
Checked by	KYLE MAY

A-111.00

Scale 3/64" = 1'-0"

1 GROUND FLOOR KEY PLAN
 3/64" = 1'-0"

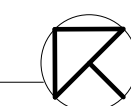

1/14/2019 8:55:15 PM



OWNER:
 City of New York
 125-40 Roosevelt Avenue
 Flushing, New York
 11355
 Phone: (718) 271-7572

PROJECT ARCHITECTS:
 Handel Architects
 120 Broadway, 6th FL.
 New York, NY 10271
 Phone: (212)-595-4112
 Email: NewYork@handelarchitects.com

Kevin Hom
 Architects: Kevin Hom
 Architects, PC
 Phone: (212)-777-0006
 Email: info@khomarch.com

STRUCTURAL ENGINEER:
 Geiger Engineers
 2 Executive Boulevard, Suite 309
 Suffern NY 10901
 Phone: (845)-368-3330
 Fax: (845)-368-3366

THE STEEL INSTITUTE OF NEW YORK
 211 E 43rd St, Suite 804
 New York, NY 10017
 Phone: (212)-697-5553
 Fax: (212)-818-0976

MECHANICAL ENGINEER:
 Grieger Engineers
 2 Executive Boulevard, Suite 309
 Suffern NY 10901
 Phone: (845)-368-3330
 Fax: (845)-368-3366

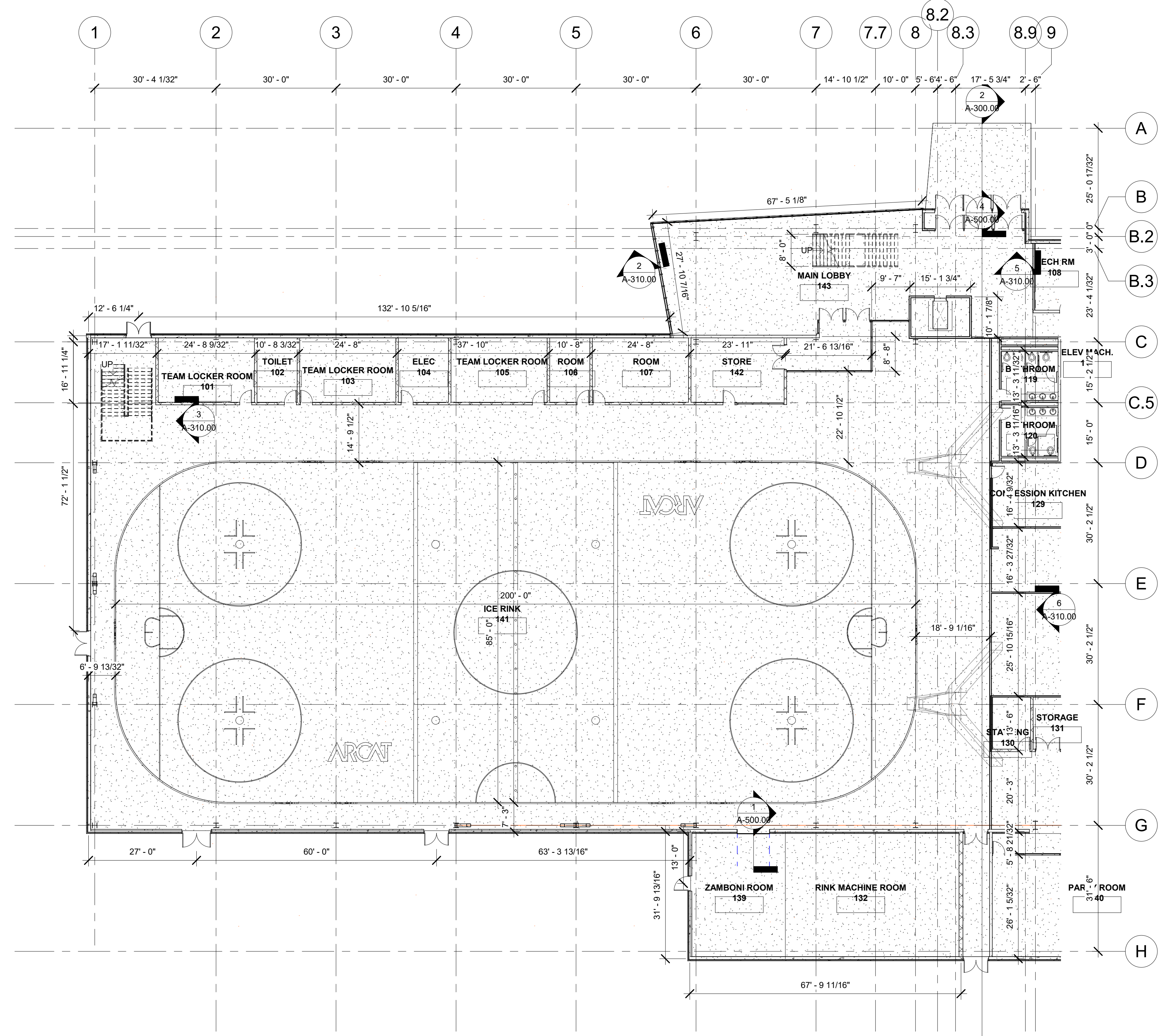

1 GROUND FLOOR PLAN LEFT
 1/16" = 1'-0"

DOB APPROVAL STAMP

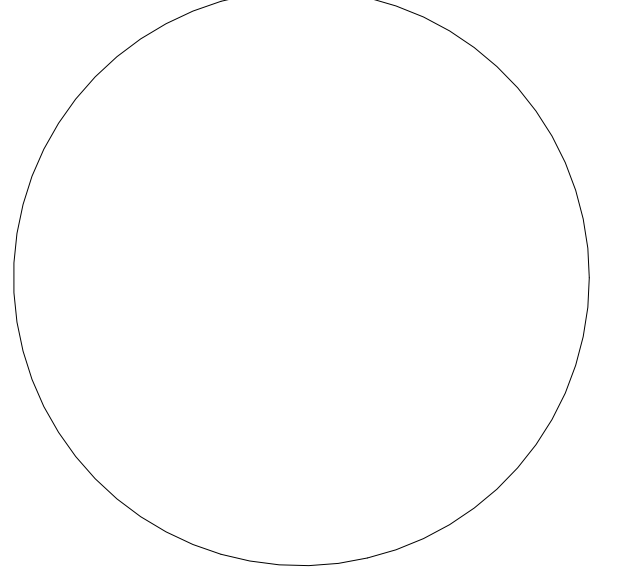

DOB B-SCAN

ARCH SEAL

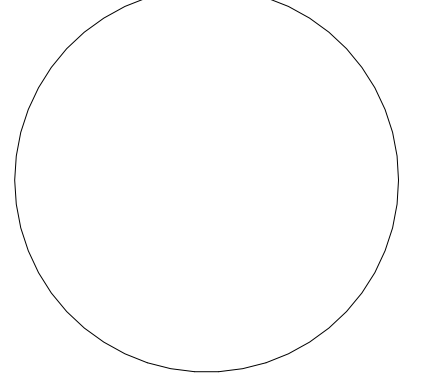

**PARK AND POOL RINK
 GROUND FLOOR
 PLAN LEFT**

Project number	1
Date	5/21/18
Drawn by	AQIB BHATTI
Checked by	KYLE MAY

A-112.00

Scale 1/16" = 1'-0"

1/14/2019 8:55:17 PM



OWNER:
 City of New York
 125-40 Roosevelt Avenue
 Flushing, New York
 11355
 Phone: (718) 271-7572

PROJECT ARCHITECTS:
 Handel Architects
 120 Broadway, 6th FL.
 New York, NY 10271
 Phone: (212)-595-4112
 Email: NewYork@handelarchitects.com

Kevin Hom
 Architects: Kevin Hom
 Architects, PC
 Phone: (212)-777-0006
 Email: info@khomarch.com

STRUCTURAL ENGINEER:
 Geiger Engineers
 2 Executive Boulevard, Suite 309
 Suffern NY 10901
 Phone: (845)-368-3330
 Fax: (845)-368-3366

THE STEEL INSTITUTE OF NEW YORK
 211 E 43rd St, Suite 804
 New York, NY 10017
 Phone: (212)-697-5553
 Fax: (212)-818-0976

MECHANICAL ENGINEER:
 Grieger Engineers
 2 Executive Boulevard, Suite 309
 Suffern NY 10901
 Phone: (845)-368-3330
 Fax: (845)-368-3366

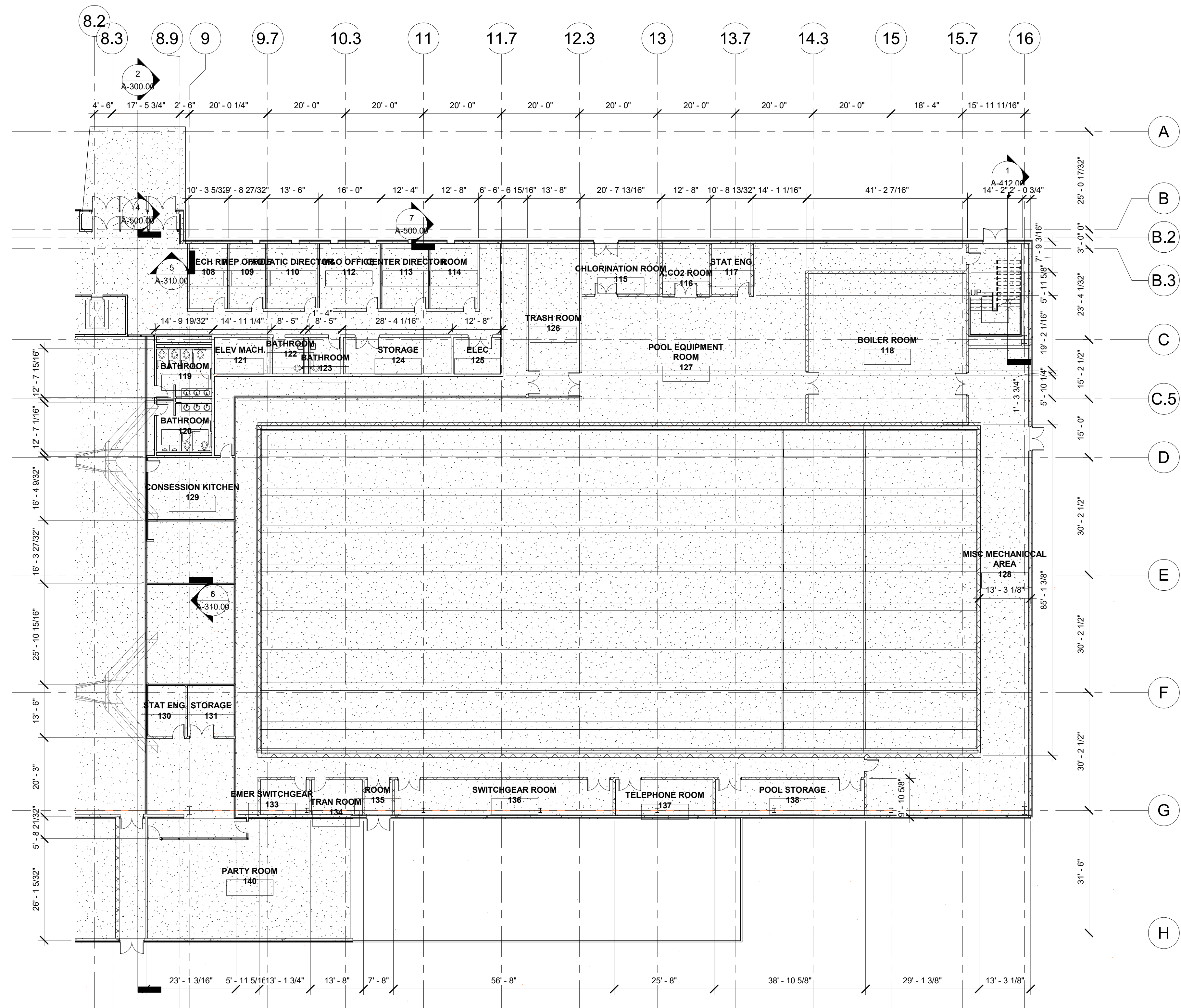

1 GROUND FLOOR PLAN RIGHT
 1/16" = 1'-0"

DOB APPROVAL STAMP

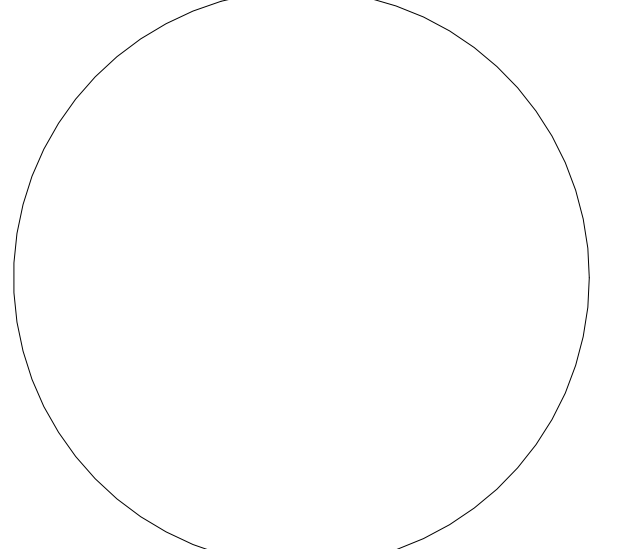

DOB B-SCAN

ARCH SEAL

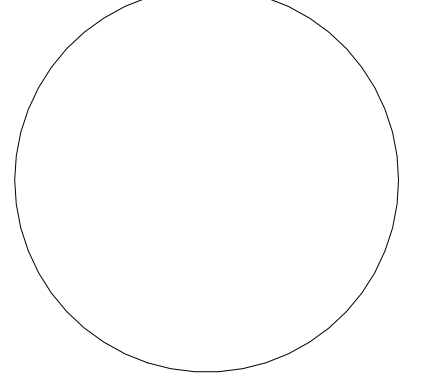

**PARK AND POOL RINK
 GROUND FLOOR PLAN RIGHT**

Project number	1
Date	5/21/18
Drawn by	AQIB BHATTI
Checked by	KYLE MAY

A-113.00

Scale 1/16" = 1'-0"



OWNER:
 City of New York
 125-40 Roosevelt Avenue
 Flushing, New York
 11355
 Phone: (718) 271-7572

PROJECT ARCHITECTS:
 Handel Architects
 120 Broadway, 6th FL.
 New York, NY 10271
 Phone: (212)-595-4112
 Email: NewYork@handelarchitects.com

Kevin Hom
 Architects: Kevin Hom
 Architects, PC
 Phone: (212)-777-0006
 Email: info@khomarch.com

STRUCTURAL ENGINEER:
 Geiger Engineers
 2 Executive Boulevard, Suite 309
 Suffern NY 10901
 Phone: (845)-368-3330
 Fax: (845)-368-3366

THE STEEL INSTITUTE OF NEW YORK
 211 E 43rd st, Suite 804
 New York, NY 10017
 Phone: (212)-697-5553
 Fax: (212)-818-0976

MECHANICAL ENGINEER:
 Grieger Engineers
 2 Executive Boulevard, Suite 309
 Suffern NY 10901
 Phone: (845)-368-3330
 Fax: (845)-368-3366

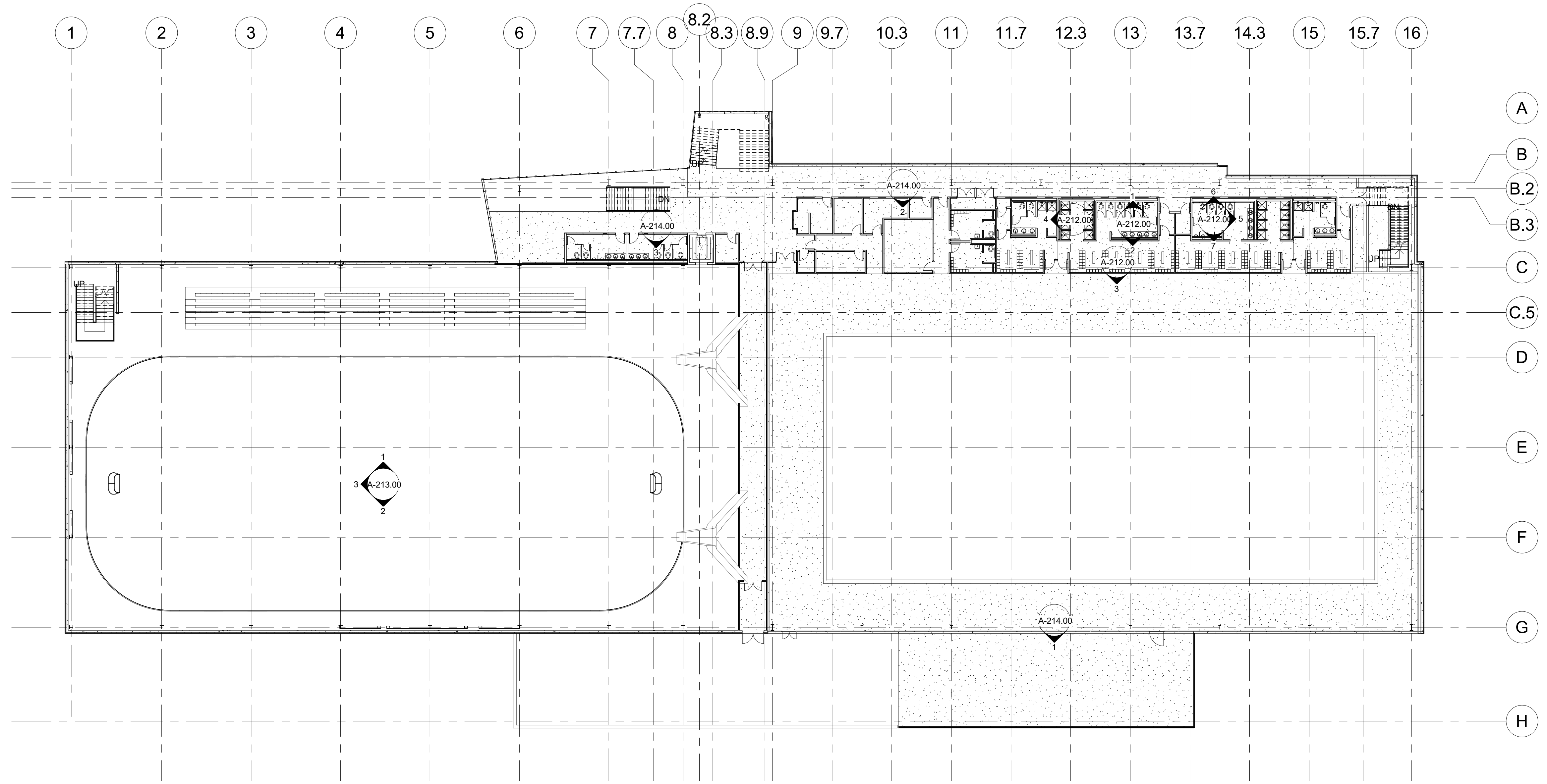

DOB APPROVAL STAMP

DOB B-SCAN

ARCH SEAL

**PARK AND POOL RINK
 SECOND FLOOR KEY PLAN**

Project number	1
Date	5/21/18
Drawn by	AQIB BHATTI
Checked by	KYLE MAY

A-114.00
 Scale 3/64" = 1'-0"

1 SECOND FLOOR KEY PLAN
 3/64" = 1'-0"



OWNER:
 City of New York
 125-40 Roosevelt Avenue
 Flushing, New York
 11355
 Phone: (718) 271-7572

PROJECT ARCHITECTS:
 Handel Architects
 120 Broadway, 6th FL.
 New York, NY 10271
 Phone: (212)-595-4112
 Email: NewYork@handelarchitects.com

Kevin Hom
 Architects: Kevin Hom
 Architects, PC
 Phone: (212)-777-0006
 Email: info@khomarch.com

STRUCTURAL ENGINEER:
 Geiger Engineers
 2 Executive Boulevard, Suite 309
 Suffern NY 10901
 Phone: (845)-368-3330
 Fax: (845)-368-3366

THE STEEL INSTITUTE OF NEW YORK
 211 E 43rd St, Suite 804
 New York, NY 10017
 Phone: (212)-697-5553
 Fax: (212)-818-0976

MECHANICAL ENGINEER:
 Grieger Engineers
 2 Executive Boulevard, Suite 309
 Suffern NY 10901
 Phone: (845)-368-3330
 Fax: (845)-368-3366

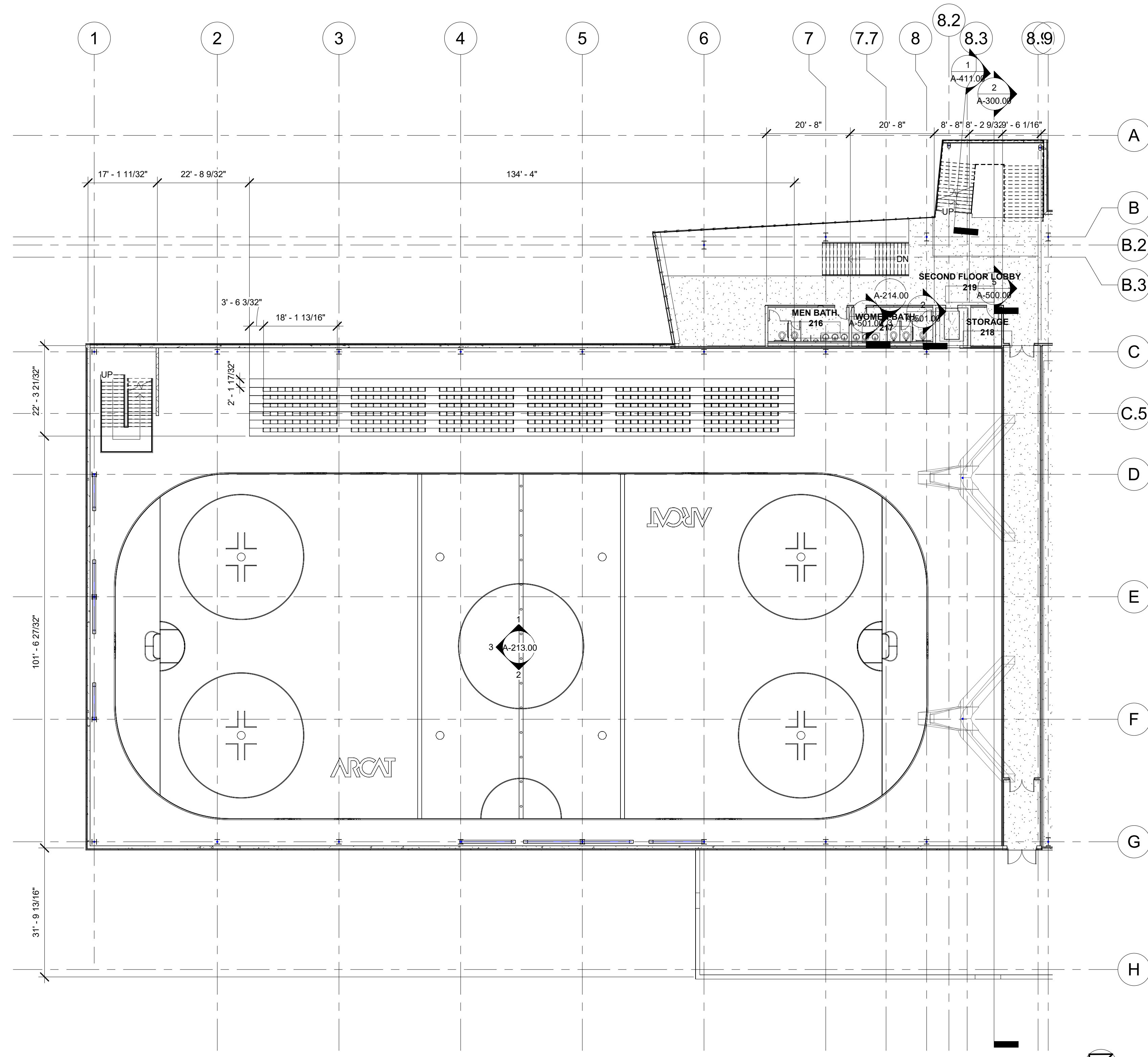

DOB APPROVAL STAMP

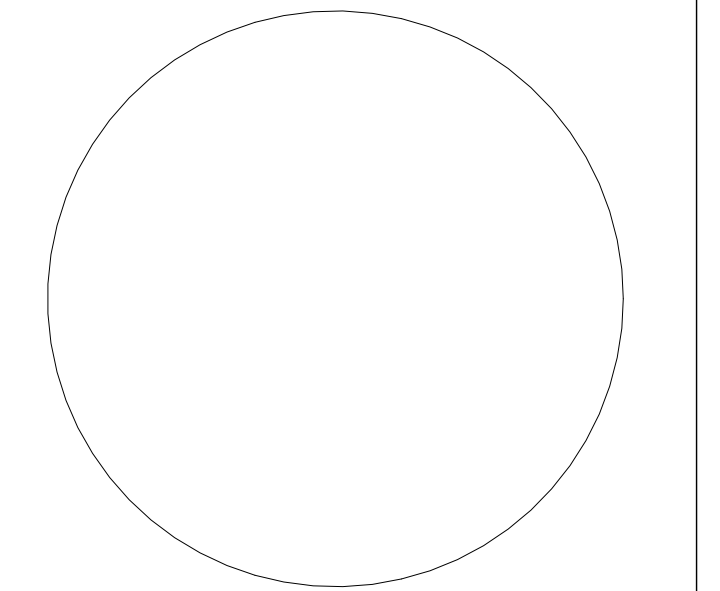

DOB B-SCAN



ARCH SEAL

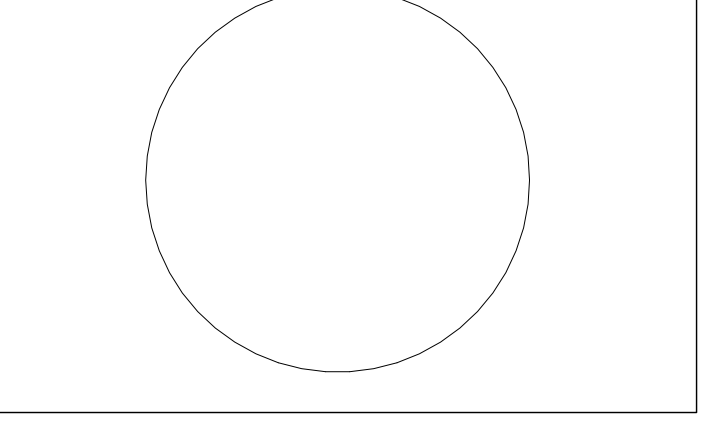

PARK AND POOL RINK
SECOND FLOOR
PLAN LEFT

Project number	1
Date	5/21/18
Drawn by	AQIB BHATTI
Checked by	KYLE MAY

A-115.00
 Scale 1/16" = 1'-0"

1 SECOND FLOOR PLAN LEFT
 1/16" = 1'-0"



OWNER:
 City of New York
 125-40 Roosevelt Avenue
 Flushing, New York
 11355
 Phone: (718) 271-7572

PROJECT ARCHITECTS:
 Handel Architects
 120 Broadway, 6th FL.
 New York, NY 10271
 Phone: (212)-595-4112
 Email: NewYork@handelarchitects.com

Kevin Hom
 Architects: Kevin Hom
 Architects, PC
 Phone: (212)-777-0006
 Email: info@khomarch.com

STRUCTURAL ENGINEER:
 Geiger Engineers
 2 Executive Boulevard, Suite 309
 Suffern NY 10901
 Phone: (845)-368-3330
 Fax: (845)-368-3366

THE STEEL INSTITUTE OF NEW YORK
 211 E 43rd St, Suite 804
 New York, NY 10017
 Phone: (212)-697-5553
 Fax: (212)-818-0976

MECHANICAL ENGINEER:
 Grieger Engineers
 2 Executive Boulevard, Suite 309
 Suffern NY 10901
 Phone: (845)-368-3330
 Fax: (845)-368-3366

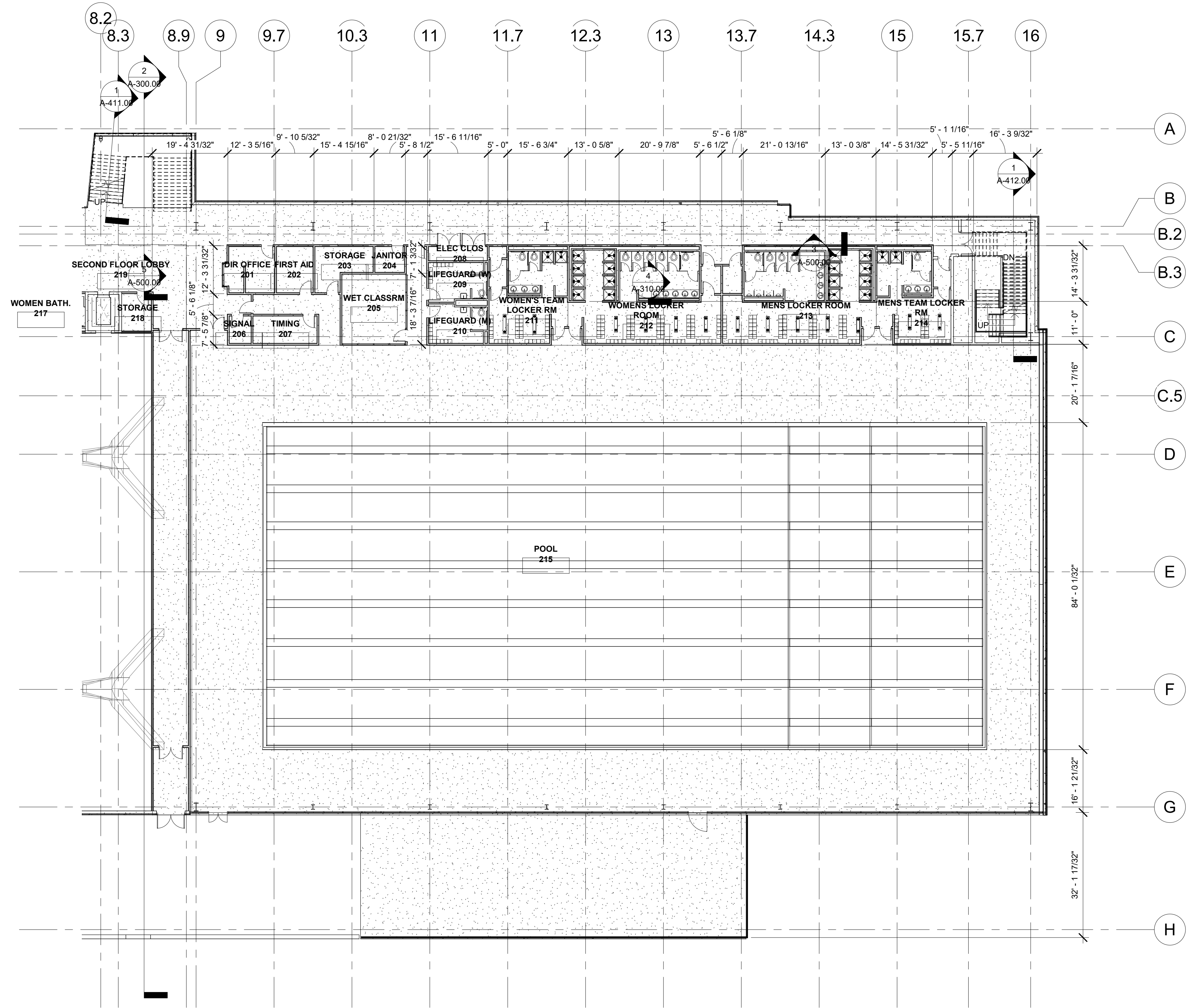

1 SECOND FLOOR PLAN RIGHT
 1/16" = 1'-0"

DOB APPROVAL STAMP

DOB B-SCAN

ARCH SEAL

PARK AND POOL RINK	
SECOND FLOOR PLAN RIGHT	
Project number	1
Date	5/21/18
Drawn by	AQIB BHATTI
Checked by	KYLE MAY
A-116.00	
Scale	1/16" = 1'-0"



OWNER:
 City of New York
 125-40 Roosevelt Avenue
 Flushing, New York
 11355
 Phone: (718) 271-7572

PROJECT ARCHITECTS:
 Handel Architects
 120 Broadway, 6th FL.
 New York, NY 10271
 Phone: (212)-595-4112
 Email: NewYork@handelarchitects.com

Kevin Hom
 Architects: Kevin Hom
 Architects., PC
 Phone: (212)-777-0006
 Email: info@khomarch.com

STRUCTURAL ENGINEER:
 Geiger Engineers
 2 Executive Boulevard, Suite 309
 Suffern NY 10901
 Phone: (845)-368-3330
 Fax: (845)-368-3366

THE STEEL INSTITUTE OF NEW YORK
 211 E 43rd st, Suite 804
 New York, NY 10017
 Phone: (212)-697-5553
 Fax: (212)-818-0976

MECHANICAL ENGINEER:
 Grieger Engineers
 2 Executive Boulevard, Suite 309
 Suffern NY 10901
 Phone: (845)-368-3330
 Fax: (845)-368-3366

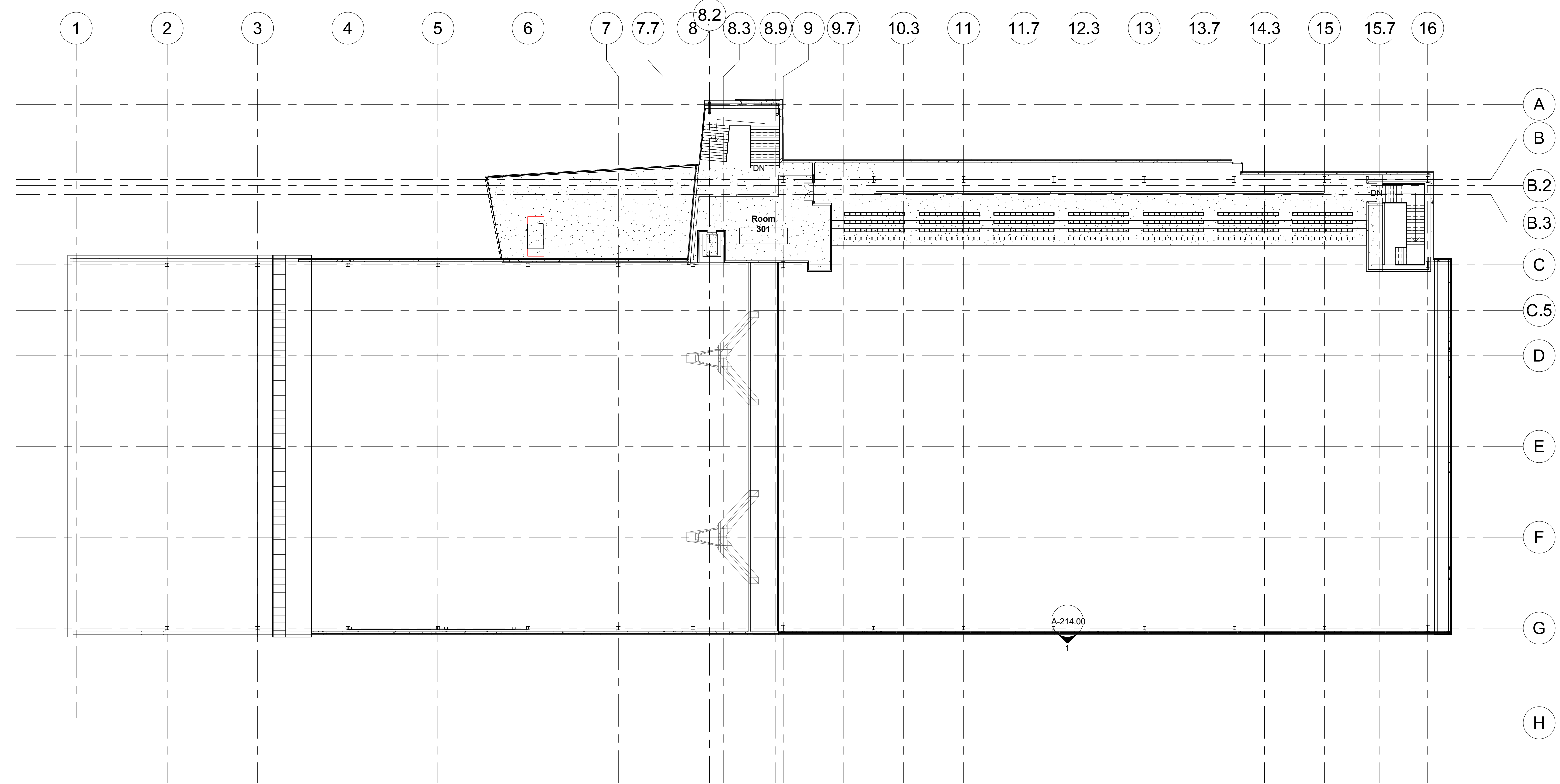

DOB APPROVAL STAMP

DOB B-SCAN

ARCH SEAL

**PARK AND POOL RINK
 MEZZANINE KEY PLAN**

Project number	1
Date	5/21/18
Drawn by	AQIB BHATTI
Checked by	KYLE MAY

A-117.00
 Scale 3/64" = 1'-0"

① MEZZANINE KEY PLAN
 3/64" = 1'-0"

1/14/2019 8:55:35 PM



OWNER:
 City of New York
 125-40 Roosevelt Avenue
 Flushing, New York
 11355
 Phone: (718) 271-7572

PROJECT ARCHITECTS:
 Handel Architects
 120 Broadway, 6th FL.
 New York, NY 10271
 Phone: (212)-595-4112
 Email: NewYork@handelarchitects.com

Kevin Hom
 Architects: Kevin Hom
 Architects, PC
 Phone: (212)-777-0006
 Email: info@khomarch.com

STRUCTURAL ENGINEER:
 Geiger Engineers
 2 Executive Boulevard, Suite 309
 Suffern NY 10901
 Phone: (845)-368-3330
 Fax: (845)-368-3366

THE STEEL INSTITUTE OF NEW YORK
 211 E 43rd st, Suite 804
 New York, NY 10017
 Phone: (212)-697-5553
 Fax: (212)-818-0976

MECHANICAL ENGINEER:
 Grieger Engineers
 2 Executive Boulevard, Suite 309
 Suffern NY 10901
 Phone: (845)-368-3330
 Fax: (845)-368-3366

DOB APPROVAL STAMP

DOB B-SCAN

ARCH SEAL

**PARK AND POOL RINK
 MEZZANINE FLOOR PLAN**

Project number 1
 Date 5/21/18
 Drawn by AQIB BHATTI
 Checked by KYLE MAY

A-118.00
 Scale 1/16" = 1'-0"

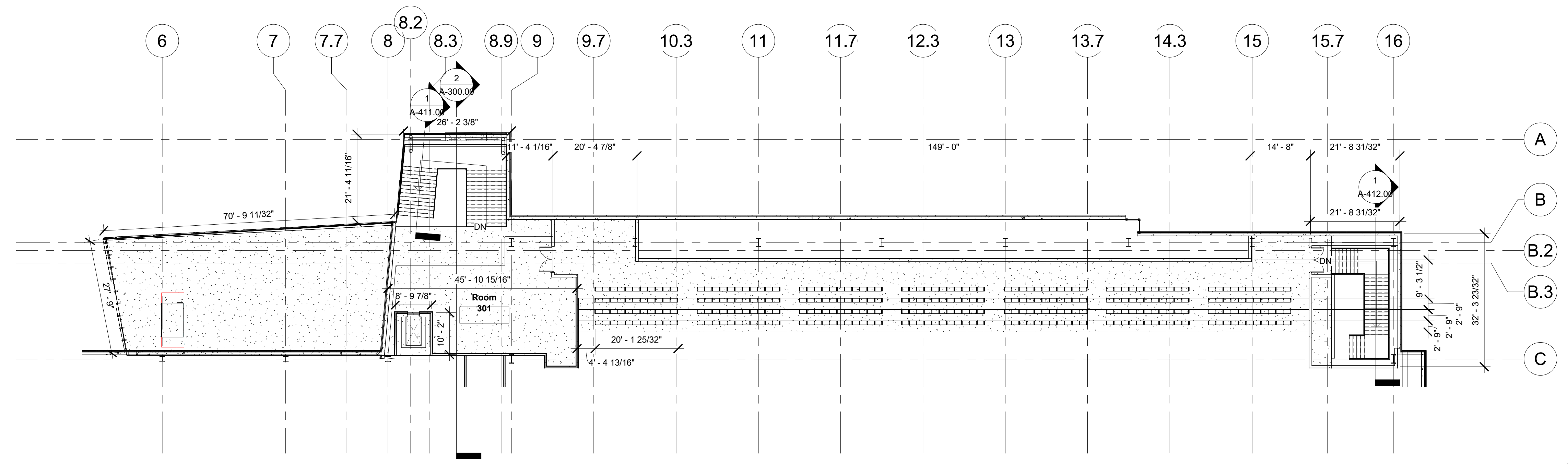

1 MEZZANINE FLOOR PLAN
 1/16" = 1'-0"

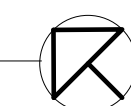

1/14/2019 8:55:36 PM



OWNER:
 City of New York
 125-40 Roosevelt Avenue
 Flushing, New York
 11355
 Phone: (718) 271-7572

PROJECT ARCHITECTS:
 Handel Architects
 120 Broadway, 6th FL.
 New York, NY 10271
 Phone: (212)-595-4112
 Email: NewYork@handelarchitects.com

Kevin Hom
 Architects: Kevin Hom
 Architects, PC
 Phone: (212)-777-0006
 Email: info@khomarch.com

STRUCTURAL ENGINEER:
 Geiger Engineers
 2 Executive Boulevard, Suite 309
 Suffern NY 10901
 Phone: (845)-368-3330
 Fax: (845)-368-3366

THE STEEL INSTITUTE OF NEW YORK
 211 E 43rd st, Suite 804
 New York, NY 10017
 Phone: (212)-697-5553
 Fax: (212)-818-0976

MECHANICAL ENGINEER:
 Grieger Engineers
 2 Executive Boulevard, Suite 309
 Suffern NY 10901
 Phone: (845)-368-3330
 Fax: (845)-368-3366

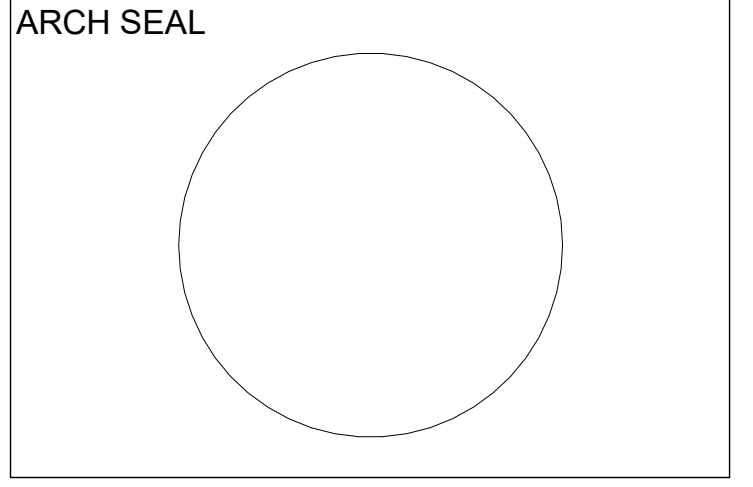
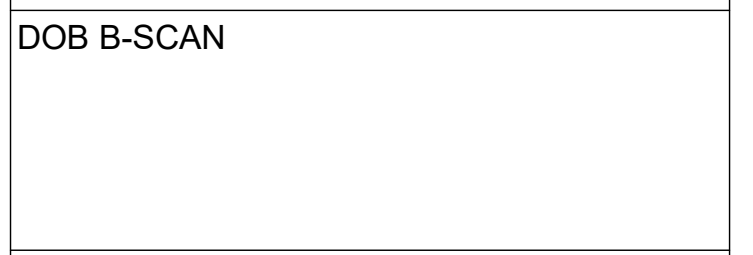
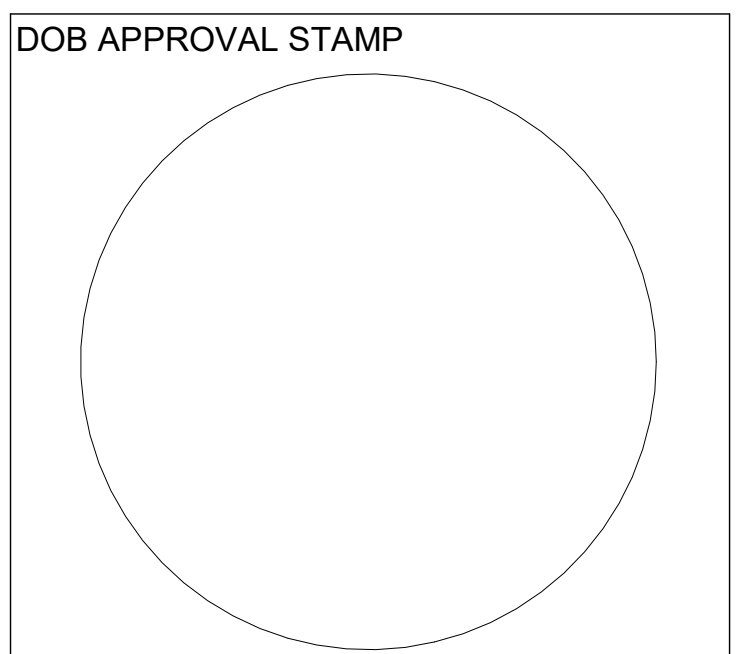
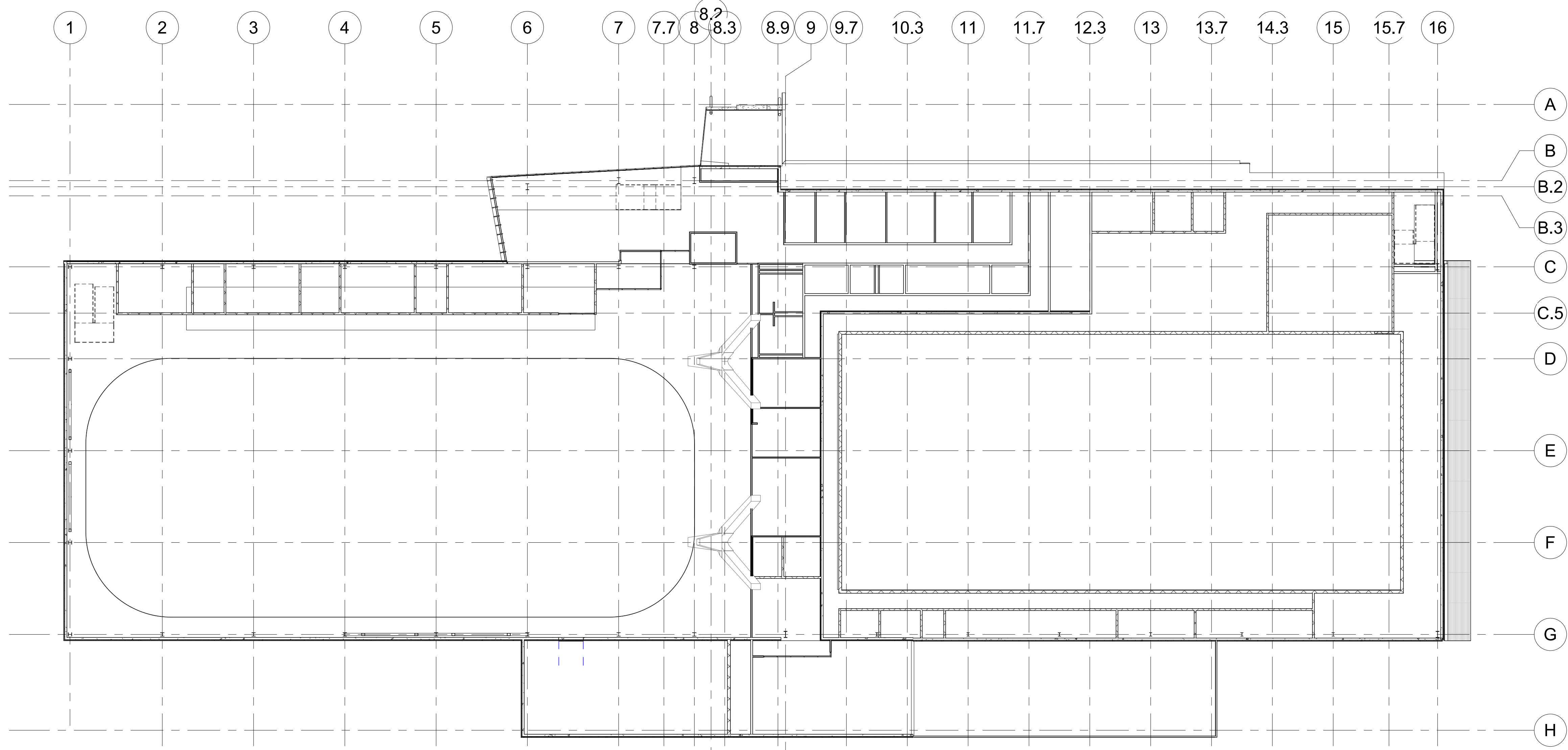

PARK AND POOL RINK
GROUND FLOOR REFLECTED CEILING PLAN

Project number	1
Date	5/21/18
Drawn by	AQIB BHATTI
Checked by	KYLE MAY

A-120.00
 Scale 3/64" = 1'-0"

① GROUND FLOOR CEILING PLAN
 3/64" = 1'-0"

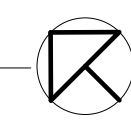



OWNER:
 City of New York
 125-40 Roosevelt Avenue
 Flushing, New York
 11355
 Phone: (718) 271-7572

PROJECT ARCHITECTS:
 Handel Architects
 120 Broadway, 6th FL.
 New York, NY 10271
 Phone: (212)-595-4112
 Email: NewYork@handelarchitects.com

Kevin Hom
 Architects: Kevin Hom
 Architects., PC
 Phone: (212)-777-0006
 Email: info@khomarch.com

STRUCTURAL ENGINEER:
 Geiger Engineers
 2 Executive Boulevard, Suite 309
 Suffern NY 10901
 Phone: (845)-368-3330
 Fax: (845)-368-3366

THE STEEL INSTITUTE OF NEW YORK
 211 E 43rd st, Suite 804
 New York, NY 10017
 Phone: (212)-697-5553
 Fax: (212)-818-0976

MECHANICAL ENGINEER:
 Grieger Engineers
 2 Executive Boulevard, Suite 309
 Suffern NY 10901
 Phone: (845)-368-3330
 Fax: (845)-368-3366

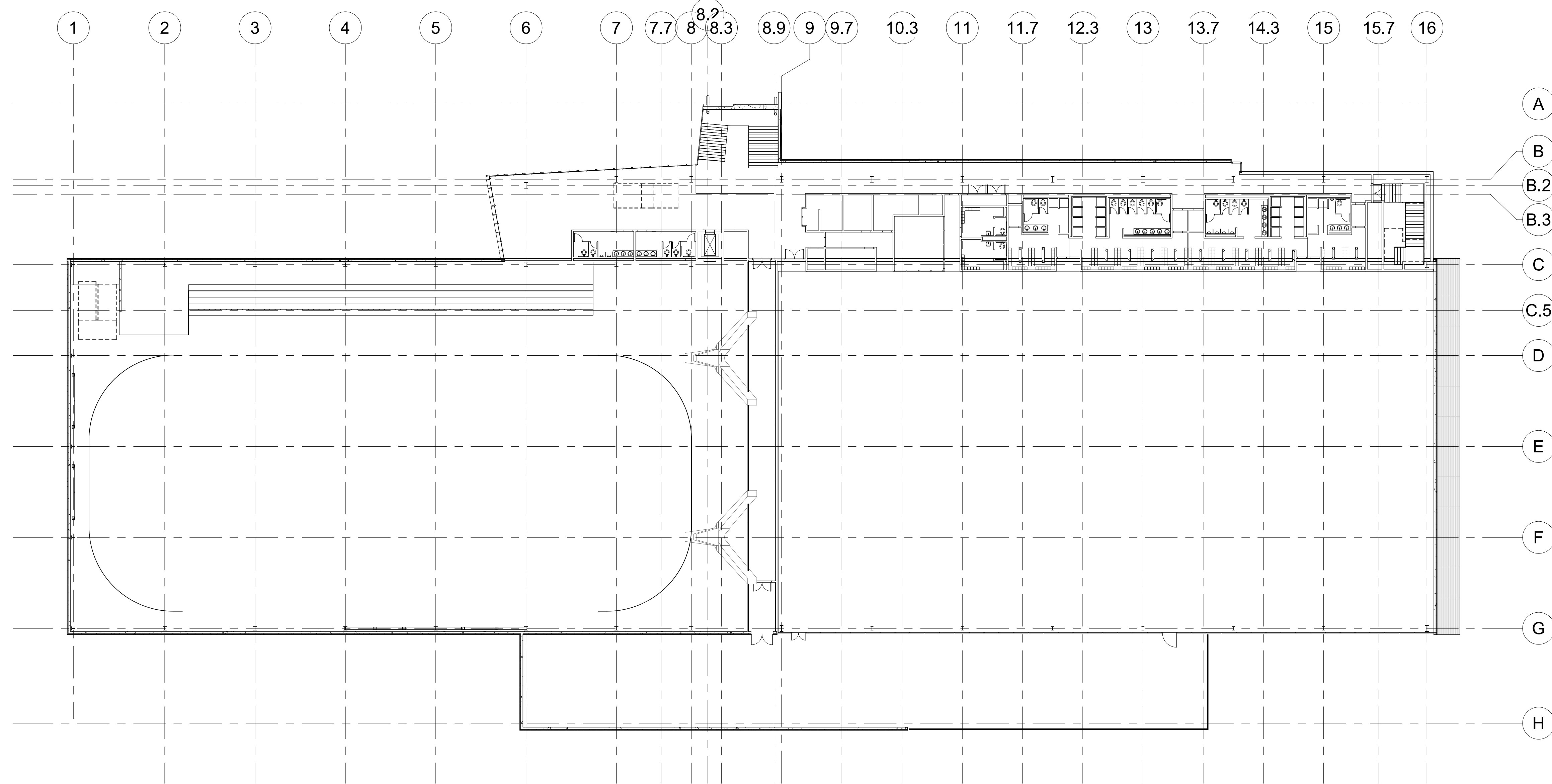

1 SECOND FLOOR KEY PLAN
 3/64" = 1'-0"

DOB APPROVAL STAMP

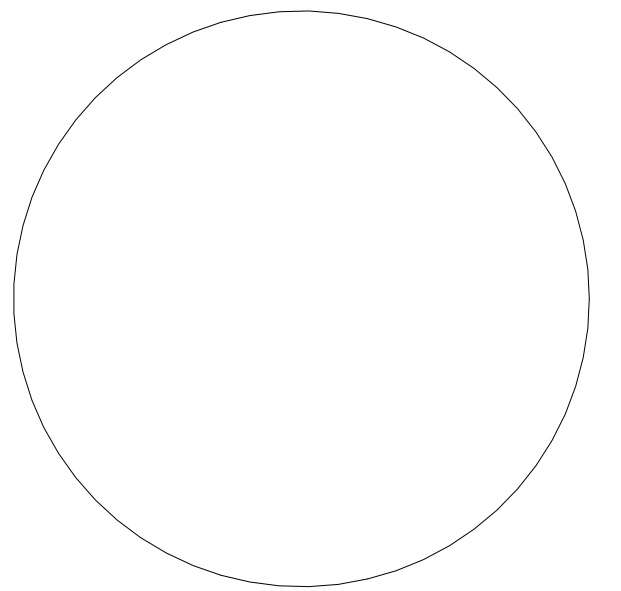

DOB B-SCAN

ARCH SEAL

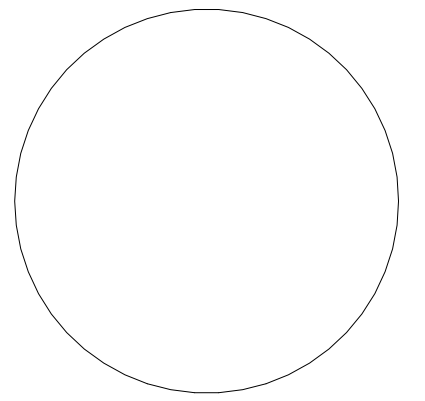

PARK AND POOL RINK
SECOND FLOOR
REFLECTED CEILING
PLAN

Project number 1
 Date 5/21/18
 Drawn by AQIB BHATTI
 Checked by KYLE MAY

A-121.00

Scale 3/64" = 1'-0"

1/14/2019 8:55:38 PM



OWNER:
 City of New York
 125-40 Roosevelt Avenue
 Flushing, New York
 11355
 Phone: (718) 271-7572

PROJECT ARCHITECTS:
 Handel Architects
 120 Broadway, 6th FL.
 New York, NY 10271
 Phone: (212)-595-4112
 Email: NewYork@handelarchitects.com

Kevin Hom
 Architects: Kevin Hom
 Architects., PC
 Phone: (212)-777-0006
 Email: info@khomarch.com

STRUCTURAL ENGINEER:
 Geiger Engineers
 2 Executive Boulevard, Suite 309
 Suffern NY 10901
 Phone: (845)-368-3330
 Fax: (845)-368-3366

THE STEEL INSTITUTE OF NEW YORK
 211 E 43rd st, Suite 804
 New York, NY 10017
 Phone: (212)-697-5553
 Fax: (212)-818-0976

MECHANICAL ENGINEER:
 Grieger Engineers
 2 Executive Boulevard, Suite 309
 Suffern NY 10901
 Phone: (845)-368-3330
 Fax: (845)-368-3366

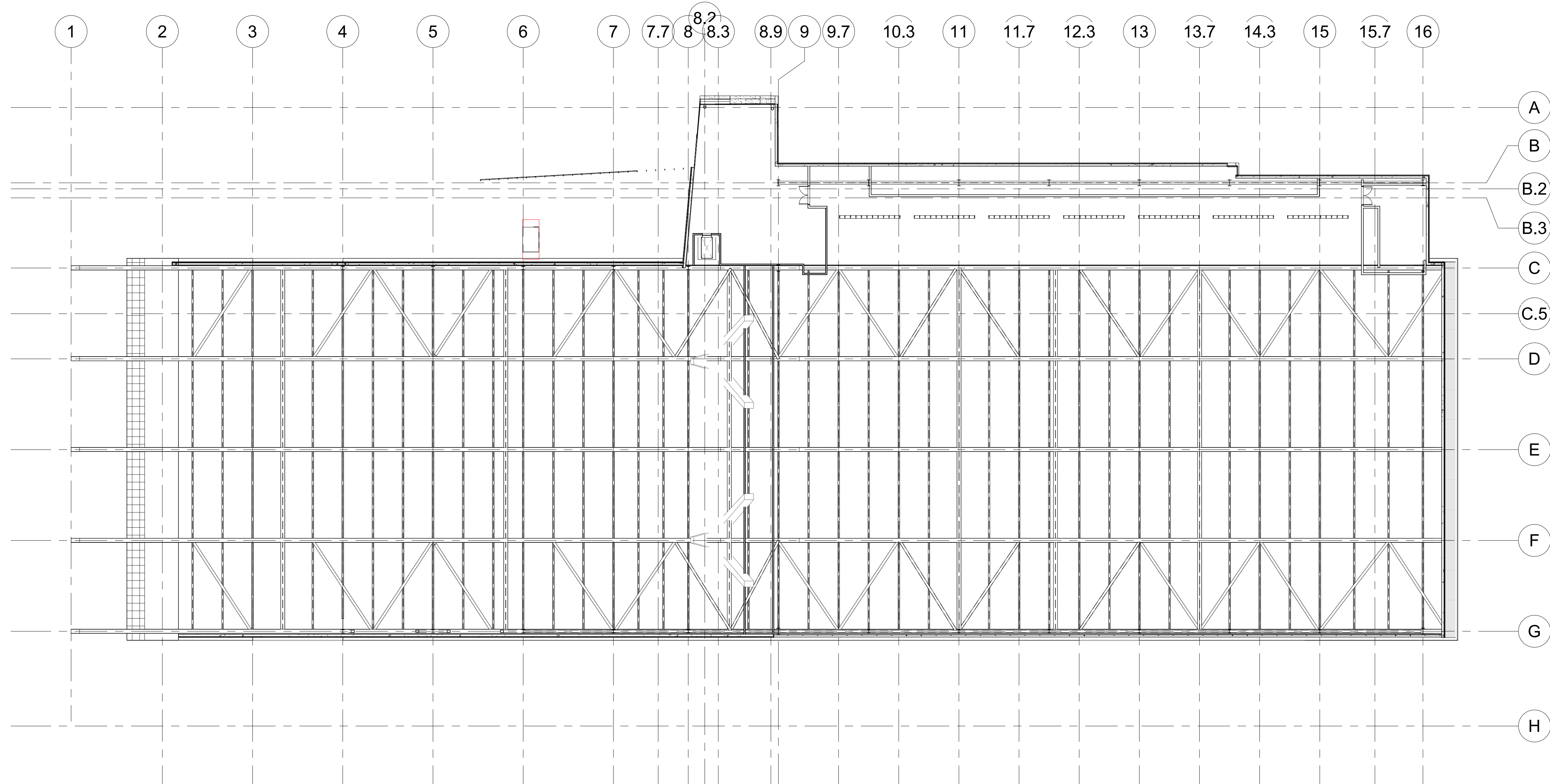

① MEZZANINE CEILING PLAN
 3/64" = 1'-0"

DOB APPROVAL STAMP

DOB B-SCAN

ARCH SEAL

**PARK AND POOL RINK
 MEZZANINE
 REFLECTED CEILING
 PLAN**

Project number 1
 Date 5/21/18
 Drawn by AQIB BHATTI
 Checked by KYLE MAY

A-122.00
 Scale 3/64" = 1'-0"

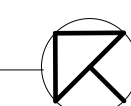

1/14/2019 8:55:30 PM



OWNER:
 City of New York
 125-40 Roosevelt Avenue
 Flushing, New York
 11355
 Phone: (718) 271-7572

PROJECT ARCHITECTS:
 Handel Architects
 120 Broadway, 6th FL.
 New York, NY 10271
 Phone: (212)-595-4112
 Email: NewYork@handelarchitects.com

Kevin Hom
 Architects: Kevin Hom
 Architects, PC
 Phone: (212)-777-0006
 Email: info@khomarch.com

STRUCTURAL ENGINEER:
 Geiger Engineers
 2 Executive Boulevard, Suite 309
 Suffern NY 10901
 Phone: (845)-368-3330
 Fax: (845)-368-3366

THE STEEL INSTITUTE OF NEW YORK
 211 E 43rd st, Suite 804
 New York, NY 10017
 Phone: (212)-697-5553
 Fax: (212)-818-0976

MECHANICAL ENGINEER:
 Grieger Engineers
 2 Executive Boulevard, Suite 309
 Suffern NY 10901
 Phone: (845)-368-3330
 Fax: (845)-368-3366

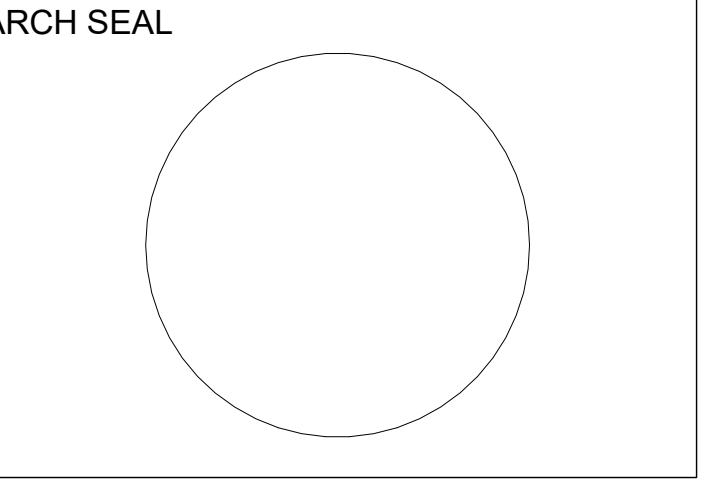
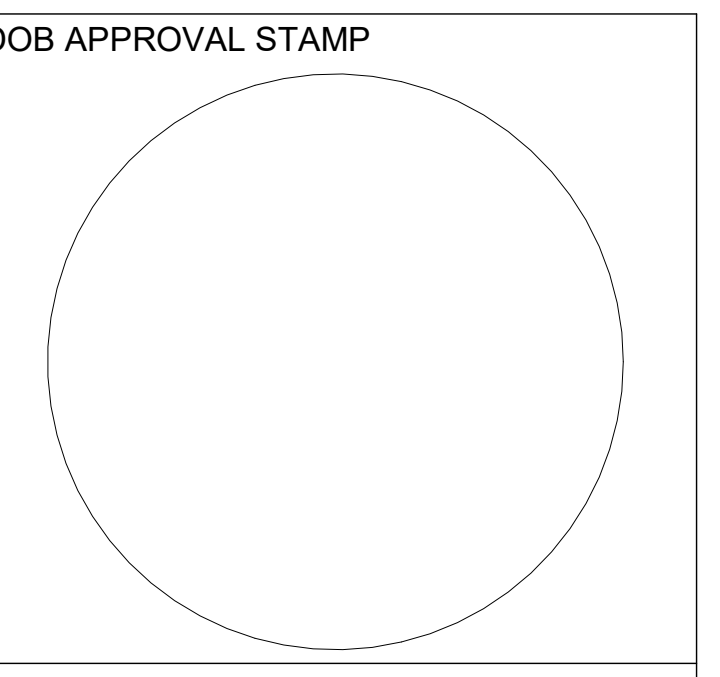
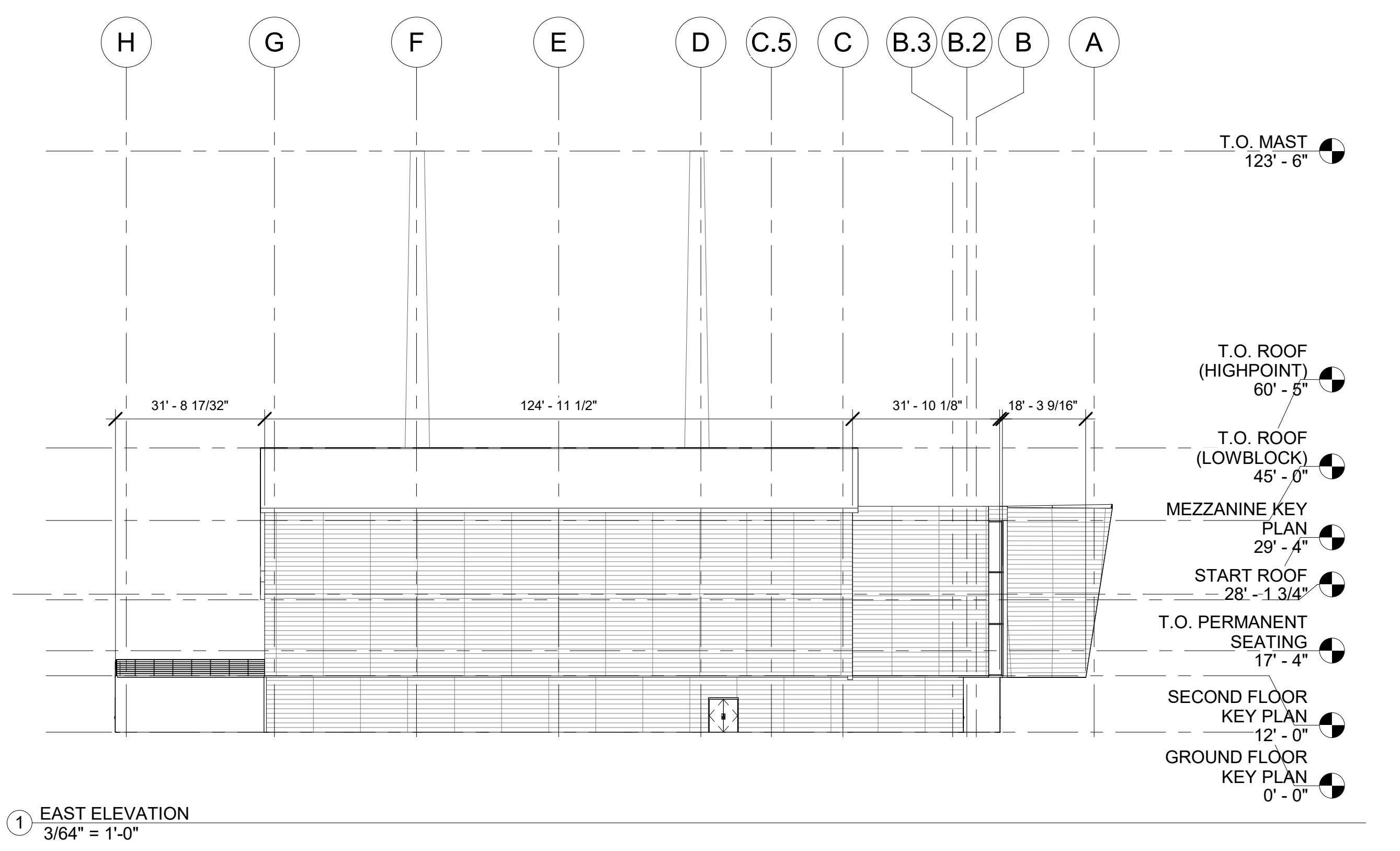
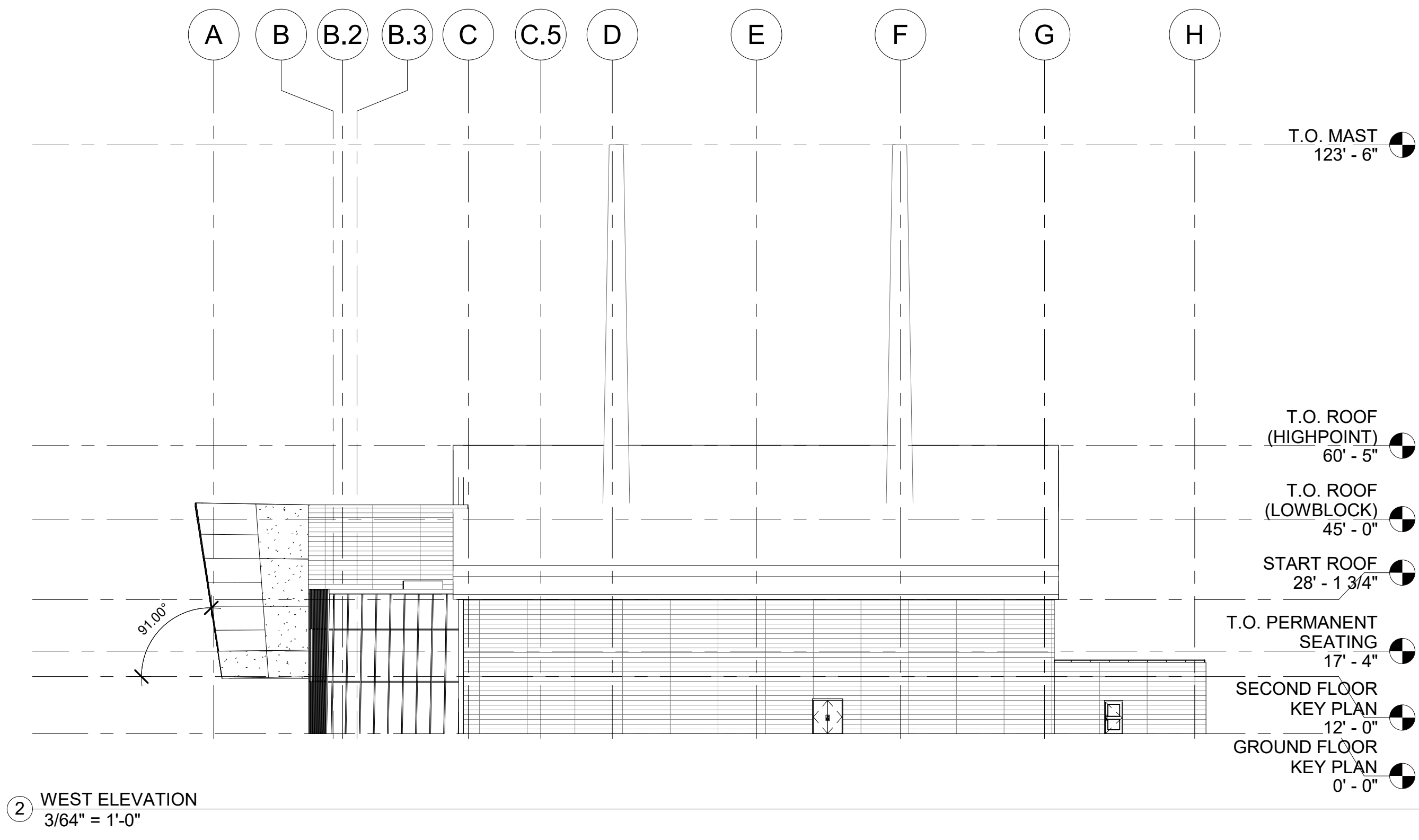

**PARK AND POOL RINK
 EXTERIOR ELEVATIONS**

Project number	1
Date	5/21/18
Drawn by	AQIB BHATTI
Checked by	KYLE MAY
A-200.00	
Scale	3/64" = 1'-0"



OWNER:
 City of New York
 125-40 Roosevelt Avenue
 Flushing, New York
 11355
 Phone: (718) 271-7572

PROJECT ARCHITECTS:
 Handel Architects
 120 Broadway, 6th FL.
 New York, NY 10271
 Phone: (212)-595-4112
 Email: NewYork@handelarchitects.com

Kevin Hom
 Architects: Kevin Hom
 Architects, PC
 Phone: (212)-777-0006
 Email: info@khomarch.com

STRUCTURAL ENGINEER:
 Geiger Engineers
 2 Executive Boulevard, Suite 309
 Suffern NY 10901
 Phone: (845)-368-3330
 Fax: (845)-368-3366

THE STEEL INSTITUTE OF NEW YORK
 211 E 43rd St, Suite 804
 New York, NY 10017
 Phone: (212)-697-5553
 Fax: (212)-818-0976

MECHANICAL ENGINEER:
 Grieger Engineers
 2 Executive Boulevard, Suite 309
 Suffern NY 10901
 Phone: (845)-368-3330
 Fax: (845)-368-3366

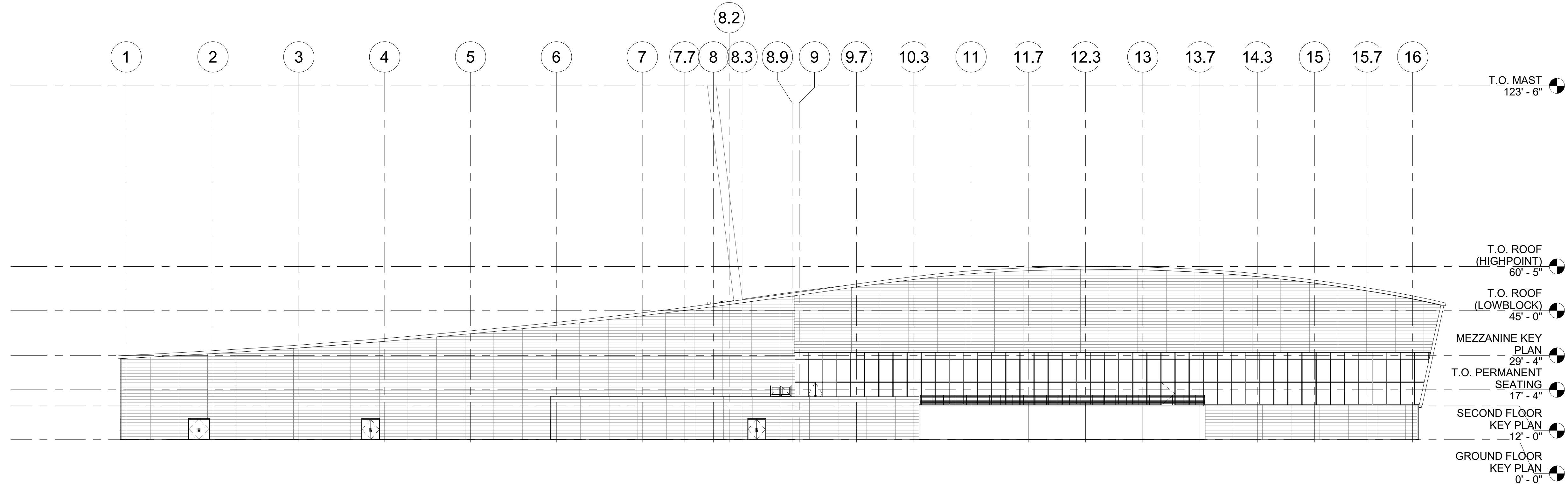

② SOUTH ELEVATION
 3/64" = 1'-0"

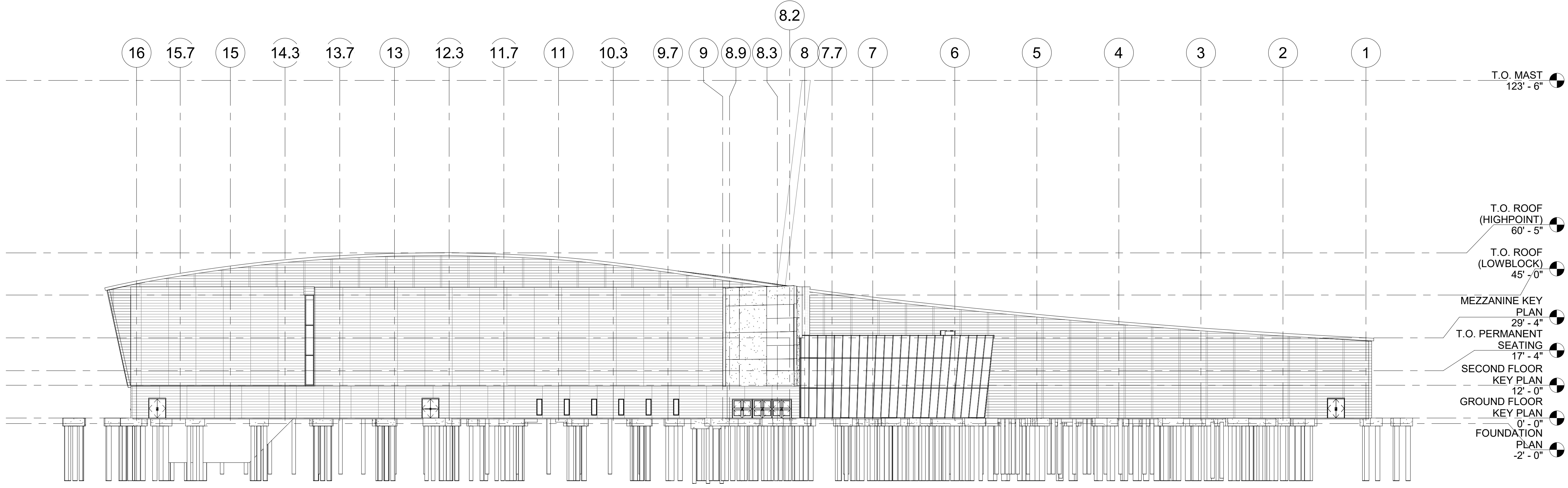

① NORTH ELEVATION
 3/64" = 1'-0"

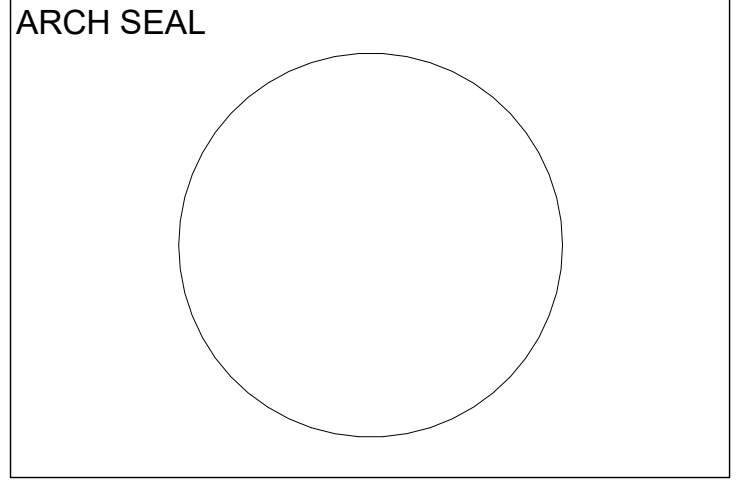
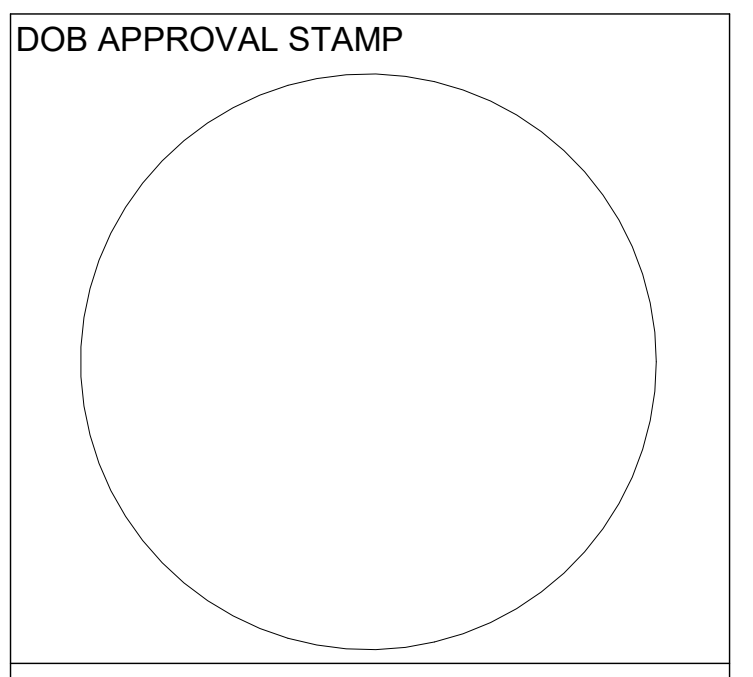

**PARK AND POOL RINK
 EXTERIOR ELEVATIONS**

Project number	1
Date	5/21/18
Drawn by	AQIB BHATTI
Checked by	KYLE MAY

A-201.00
 Scale 3/64" = 1'-0"



OWNER:
 City of New York
 125-40 Roosevelt Avenue
 Flushing, New York
 11355
 Phone: (718) 271-7572

PROJECT ARCHITECTS:
 Handel Architects
 120 Broadway, 6th FL.
 New York, NY 10271
 Phone: (212)-595-4112
 Email: NewYork@handelarchitects.com

Kevin Hom
 Architects: Kevin Hom
 Architects, PC
 Phone: (212)-777-0006
 Email: info@khomarch.com

STRUCTURAL ENGINEER:
 Geiger Engineers
 2 Executive Boulevard, Suite 309
 Suffern NY 10901
 Phone: (845)-368-3330
 Fax: (845)-368-3366

THE STEEL INSTITUTE OF NEW YORK
 211 E 43rd st, Suite 804
 New York, NY 10017
 Phone: (212)-697-5553
 Fax: (212)-818-0976

MECHANICAL ENGINEER:
 Grieger Engineers
 2 Executive Boulevard, Suite 309
 Suffern NY 10901
 Phone: (845)-368-3330
 Fax: (845)-368-3366

DOB APPROVAL STAMP

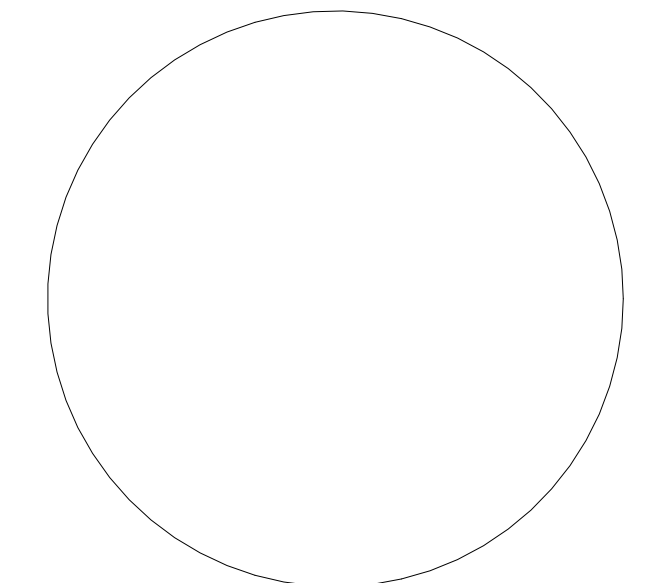

DOB B-SCAN

ARCH SEAL

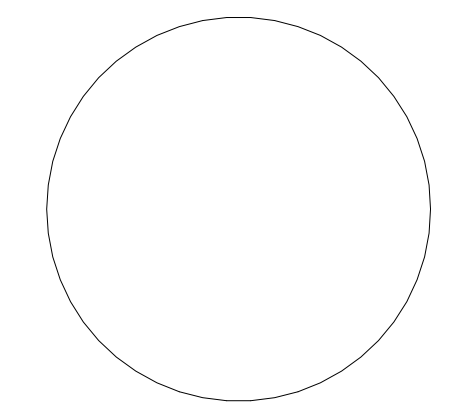

PARK AND POOL RINK
INTERIOR
ELEVATIONS

Project number	1
Date	5/21/18
Drawn by	AQIB BHATTI
Checked by	KYLE MAY

A-211.00

Scale 1/2" = 1'-0"

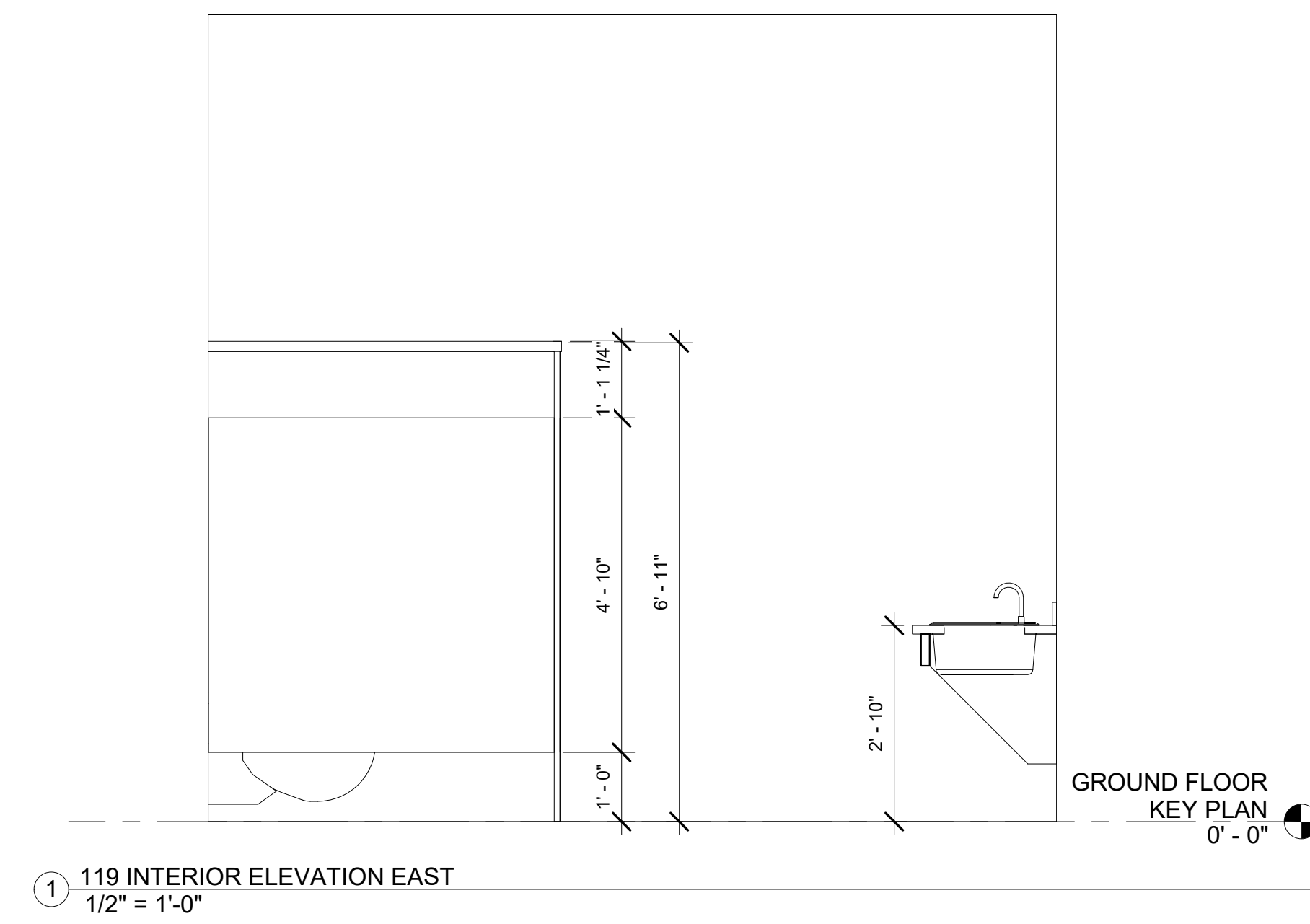
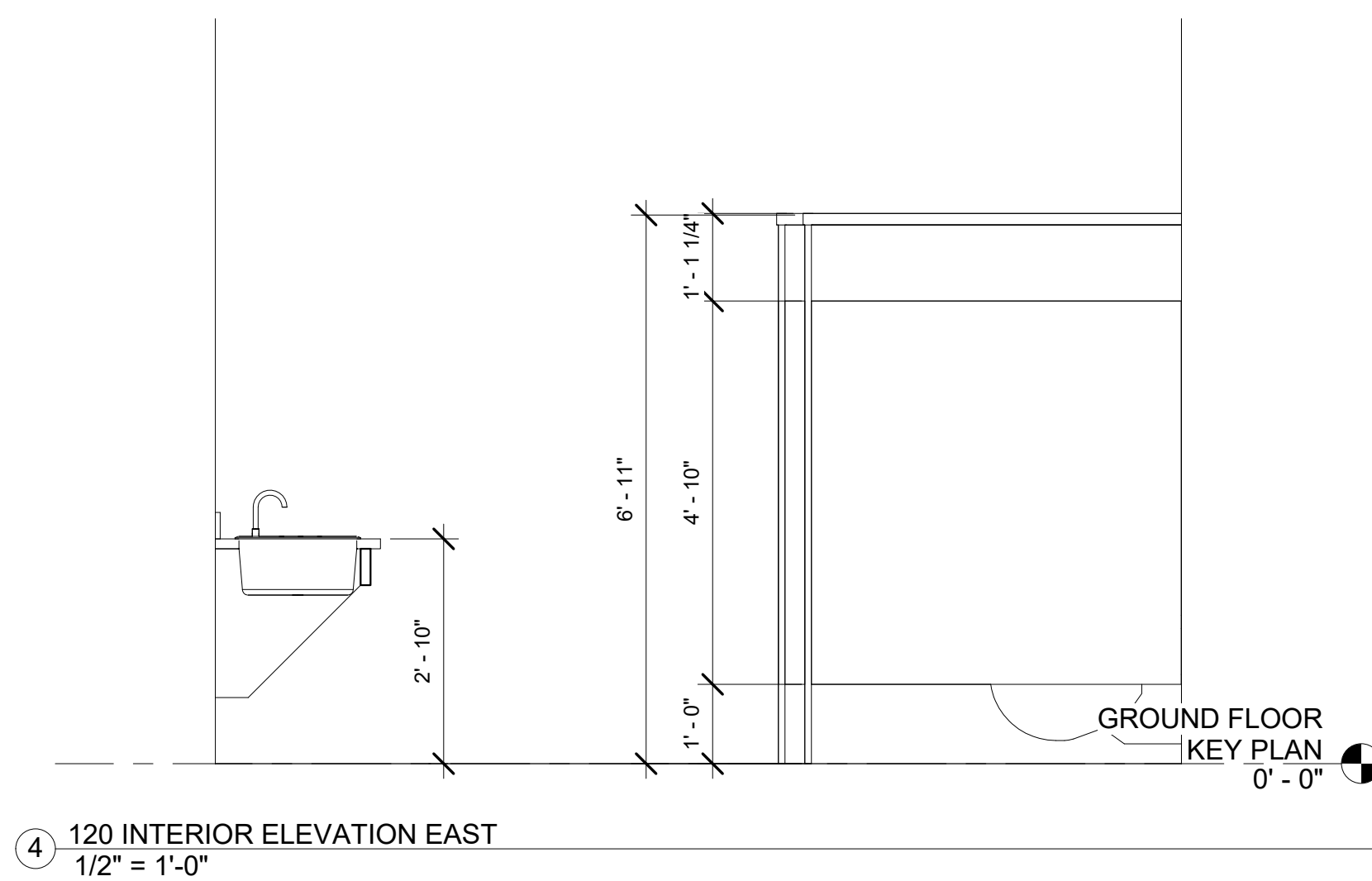
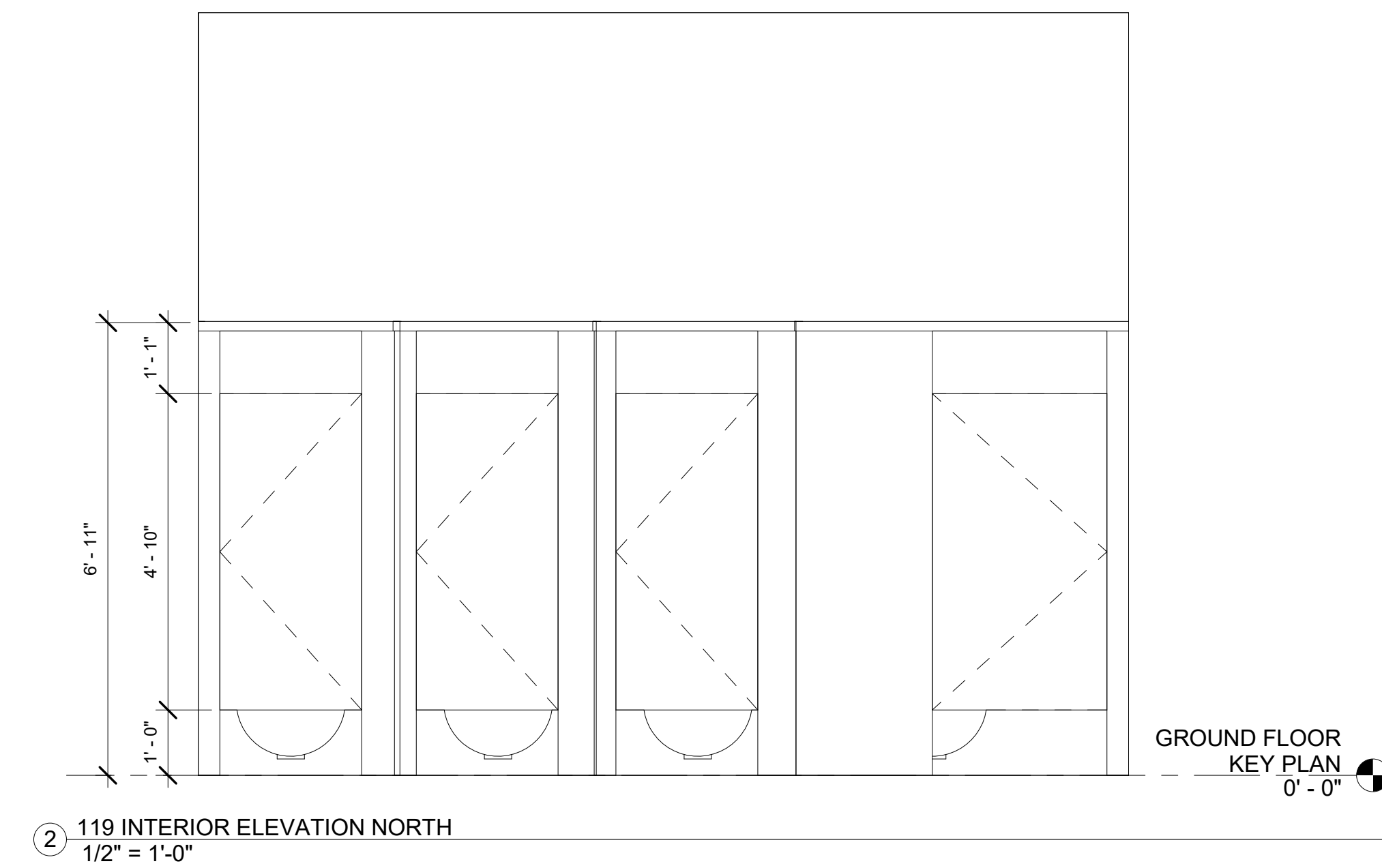
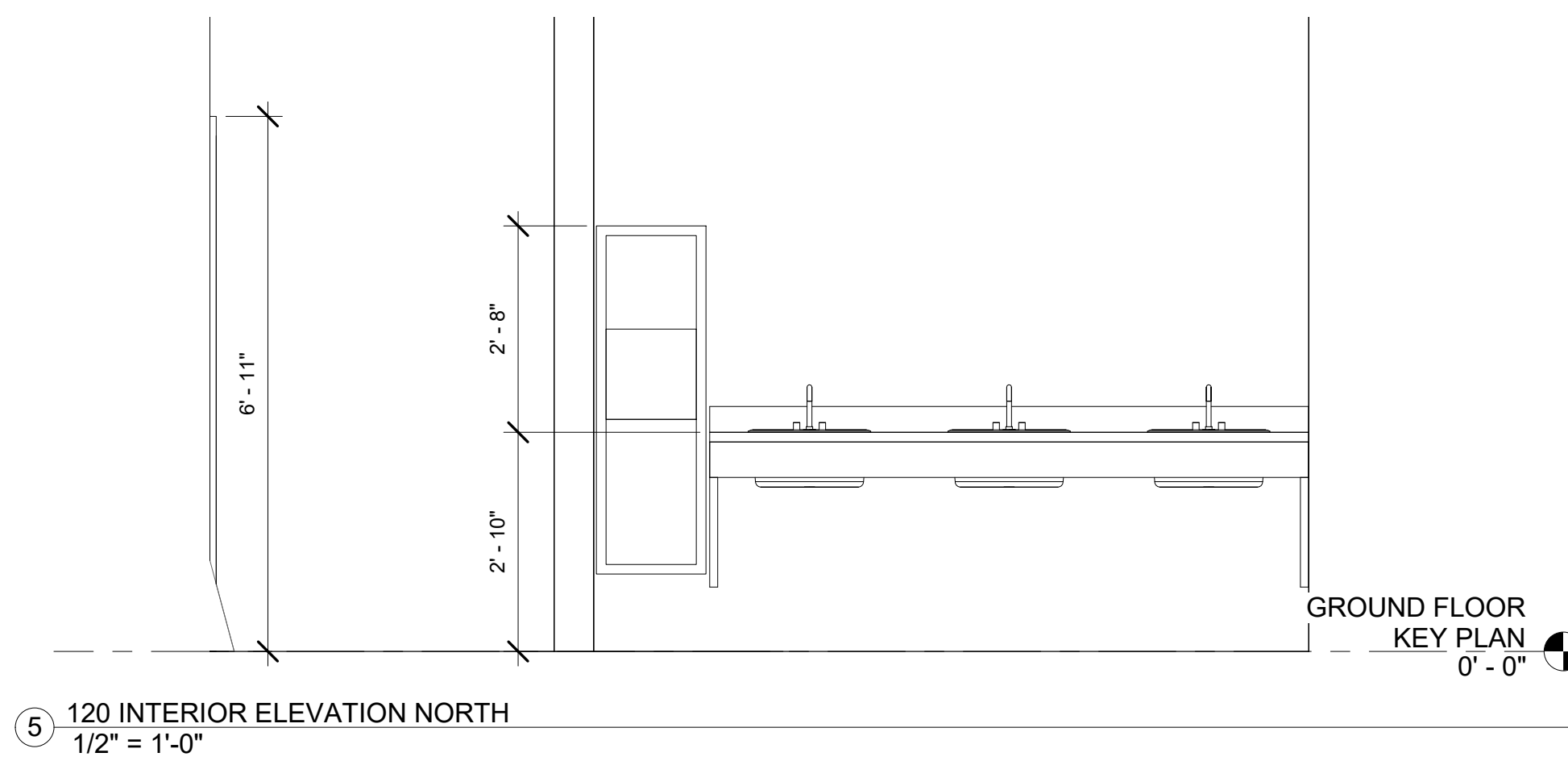
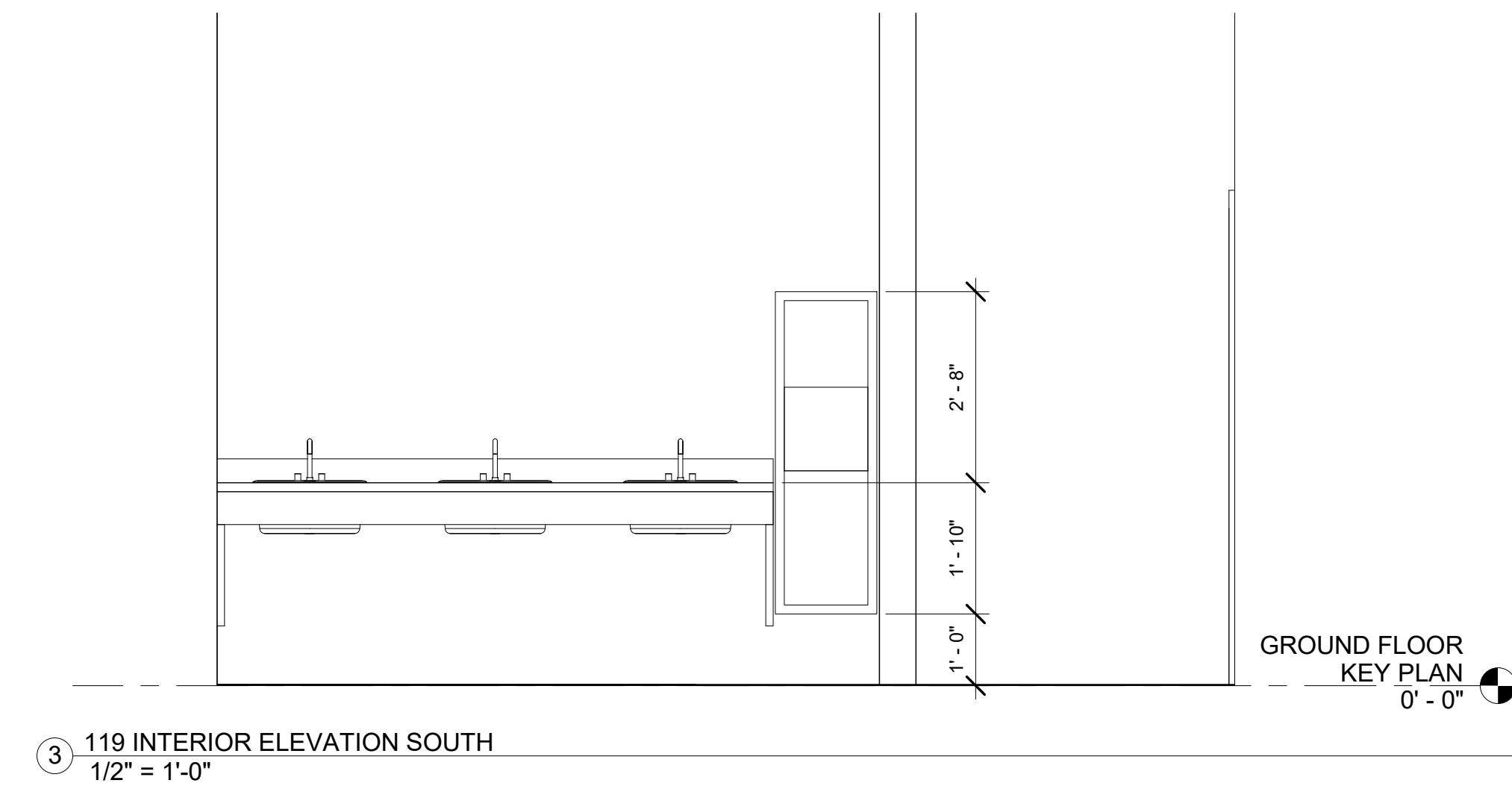
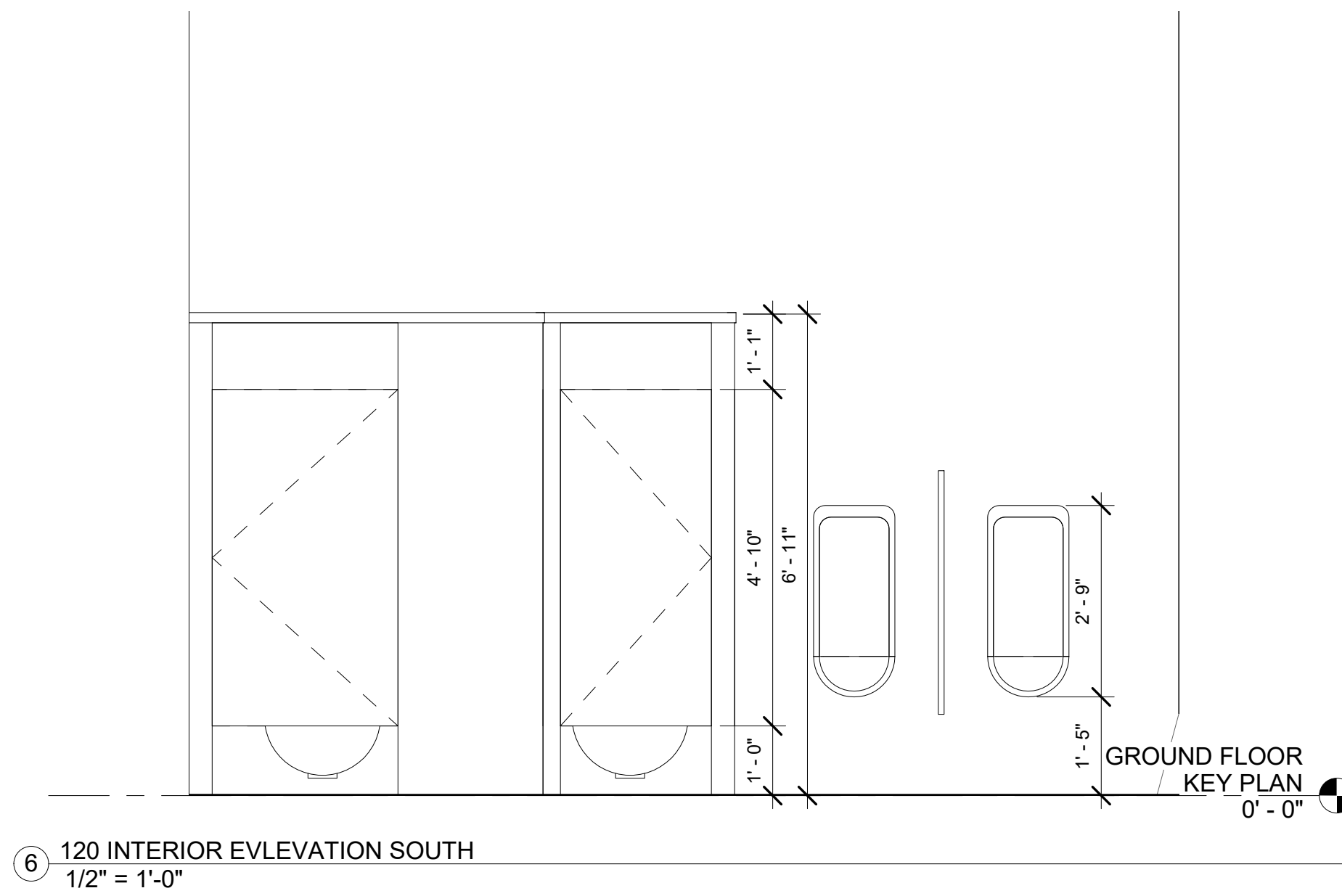



OWNER:
 City of New York
 125-40 Roosevelt Avenue
 Flushing, New York
 11355
 Phone: (718) 271-7572

PROJECT ARCHITECTS:
 Handel Architects
 120 Broadway, 6th FL.
 New York, NY 10271
 Phone: (212)-595-4112
 Email: NewYork@handelarchitects.com

Kevin Hom
 Architects: Kevin Hom
 Architects, PC
 Phone: (212)-777-0006
 Email: info@khomarch.com

STRUCTURAL ENGINEER:
 Geiger Engineers
 2 Executive Boulevard, Suite 309
 Suffern NY 10901
 Phone: (845)-368-3330
 Fax: (845)-368-3366

THE STEEL INSTITUTE OF NEW YORK
 211 E 43rd st, Suite 804
 New York, NY 10017
 Phone: (212)-697-5553
 Fax: (212)-818-0976

MECHANICAL ENGINEER:
 Grieger Engineers
 2 Executive Boulevard, Suite 309
 Suffern NY 10901
 Phone: (845)-368-3330
 Fax: (845)-368-3366

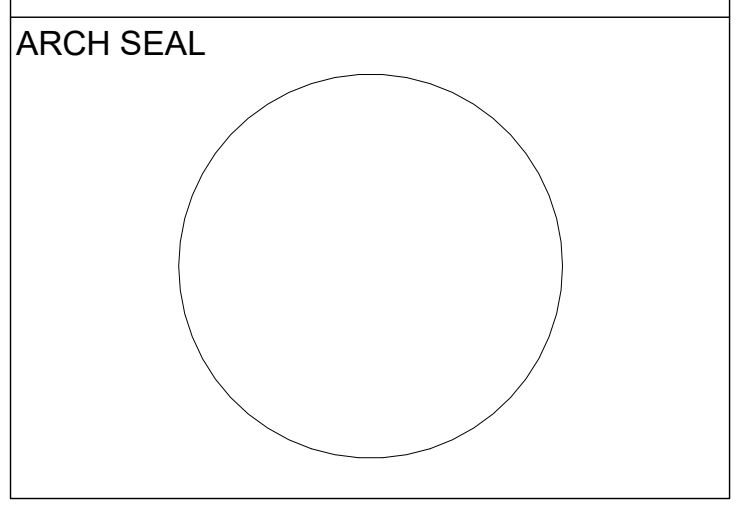
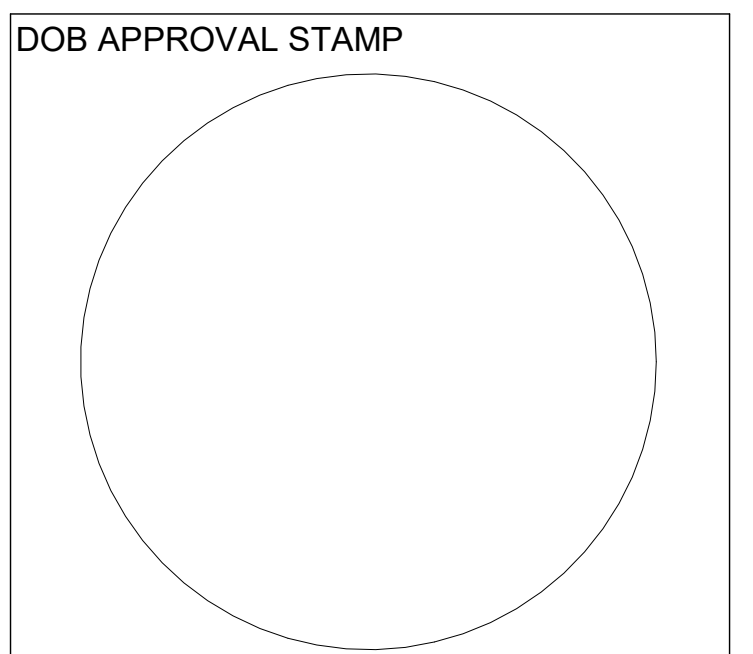
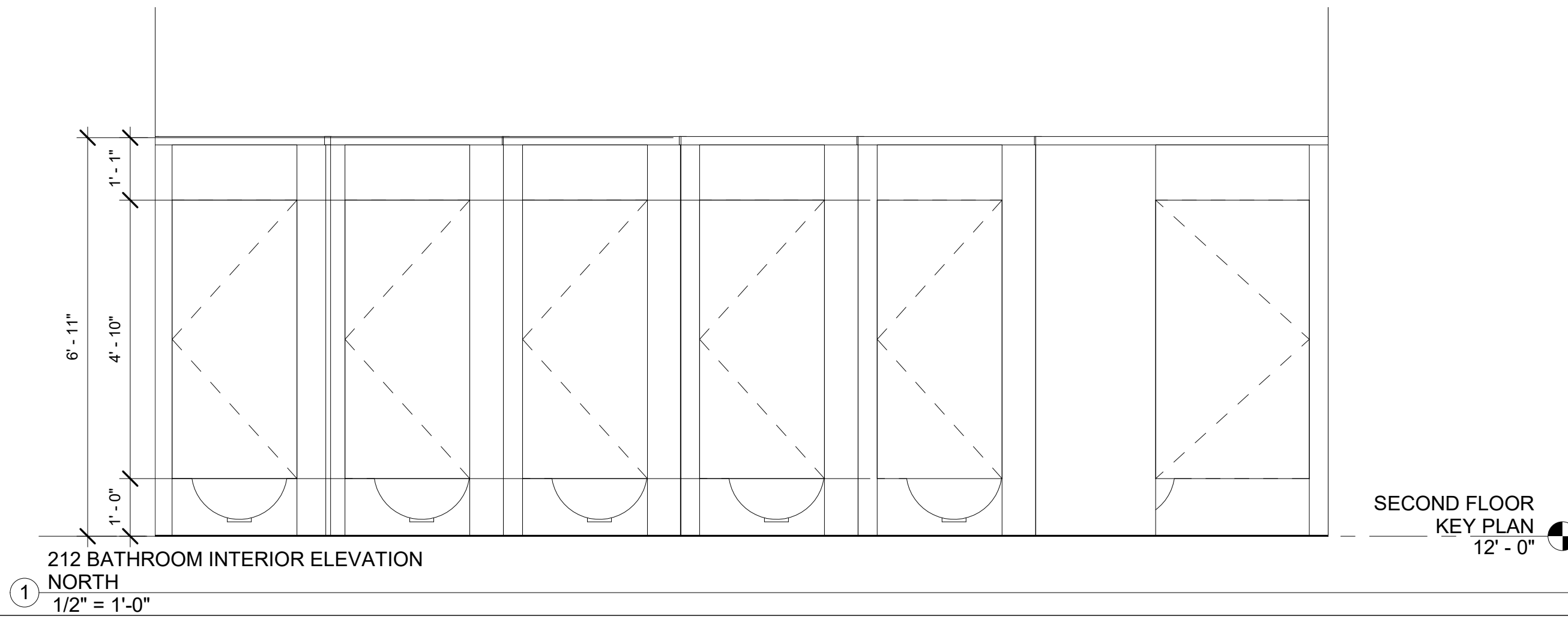
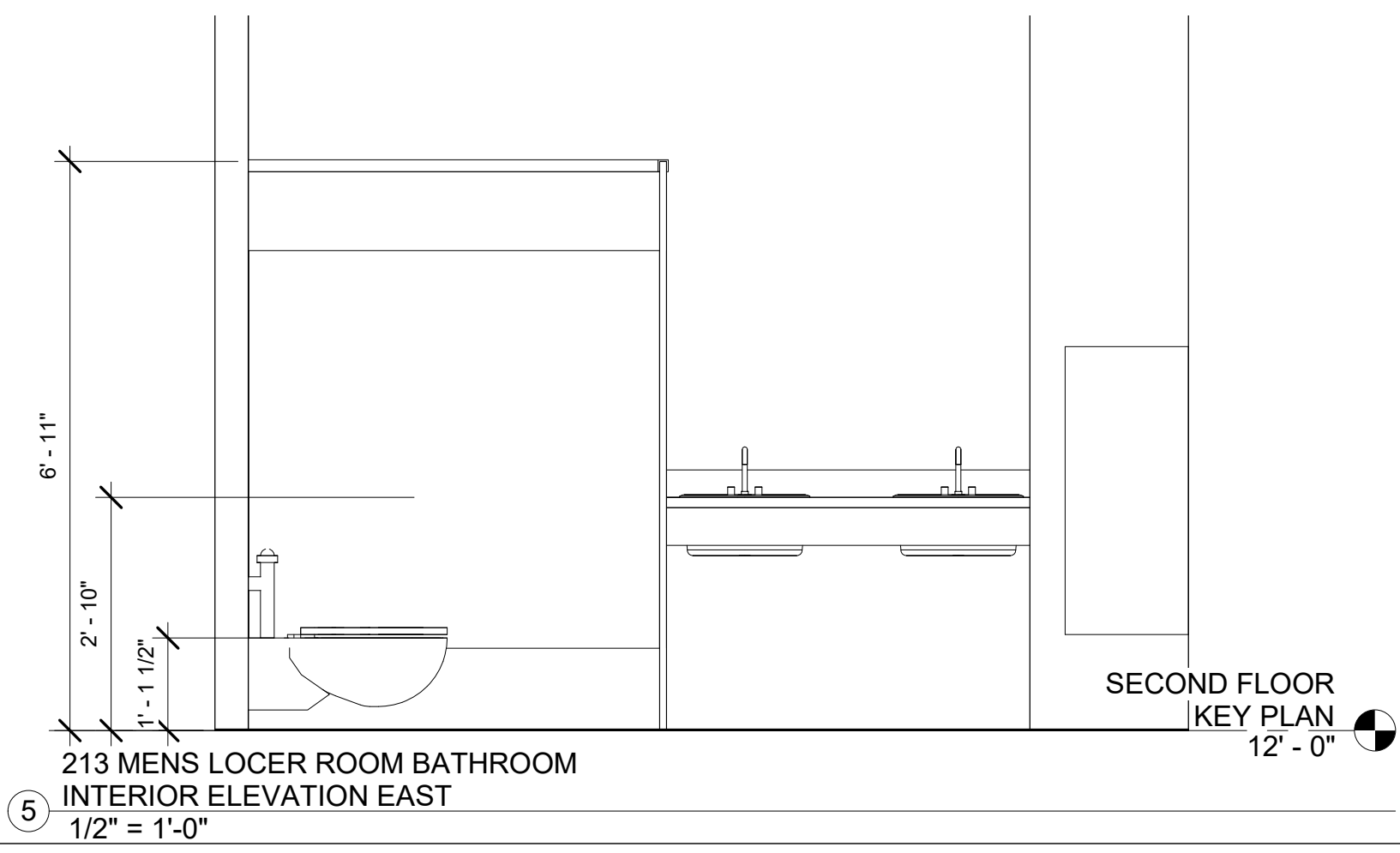
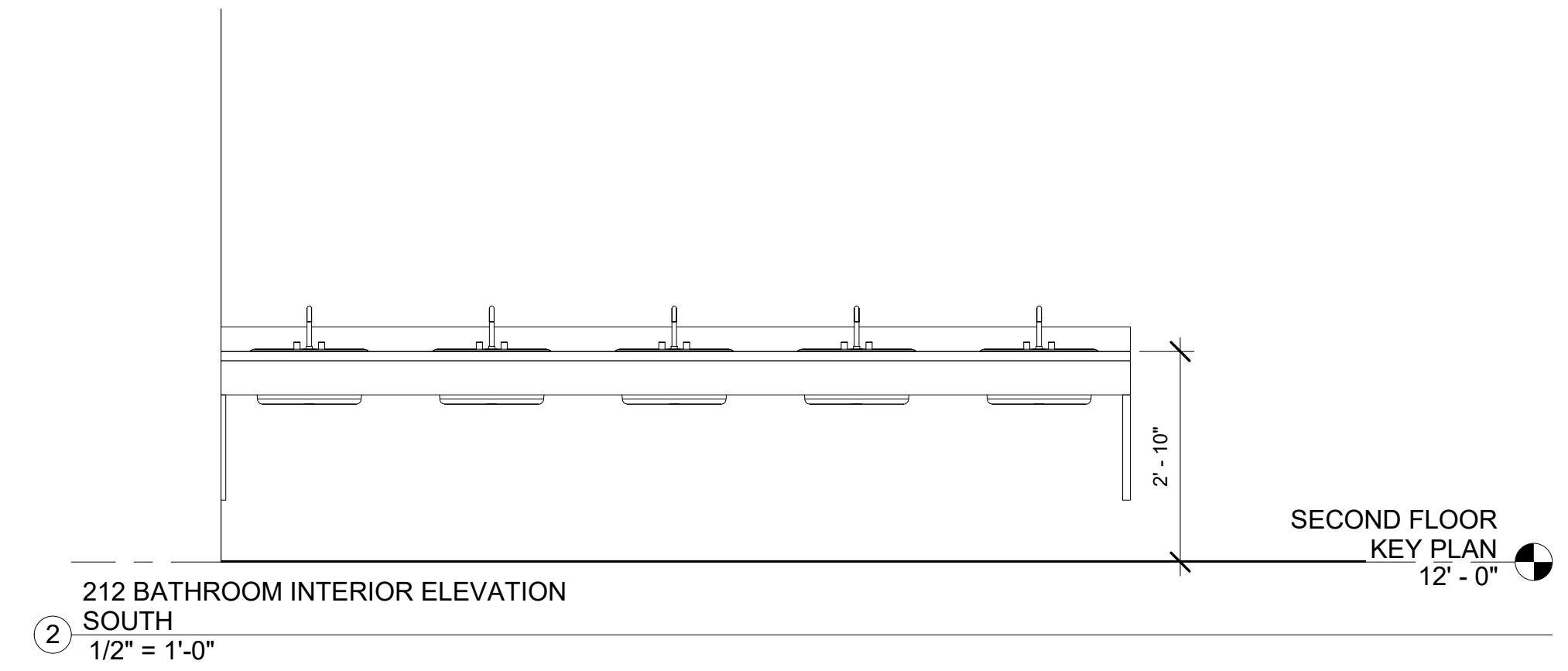
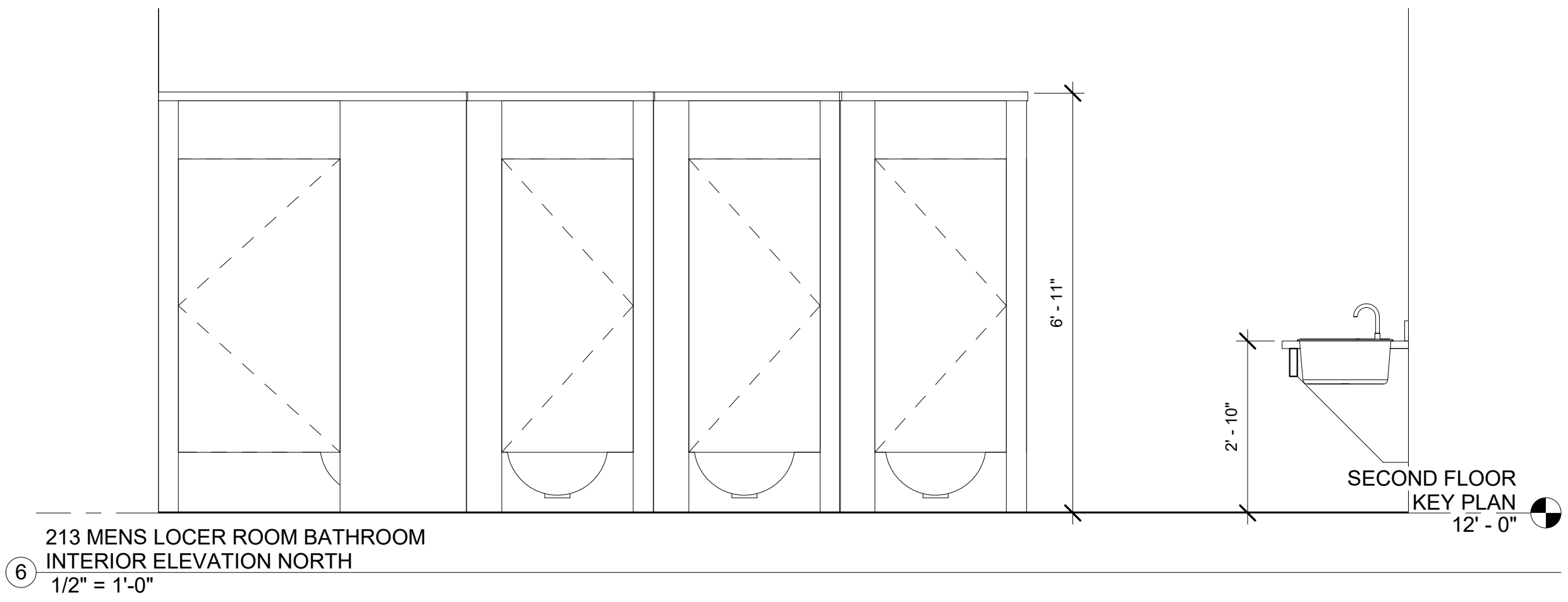
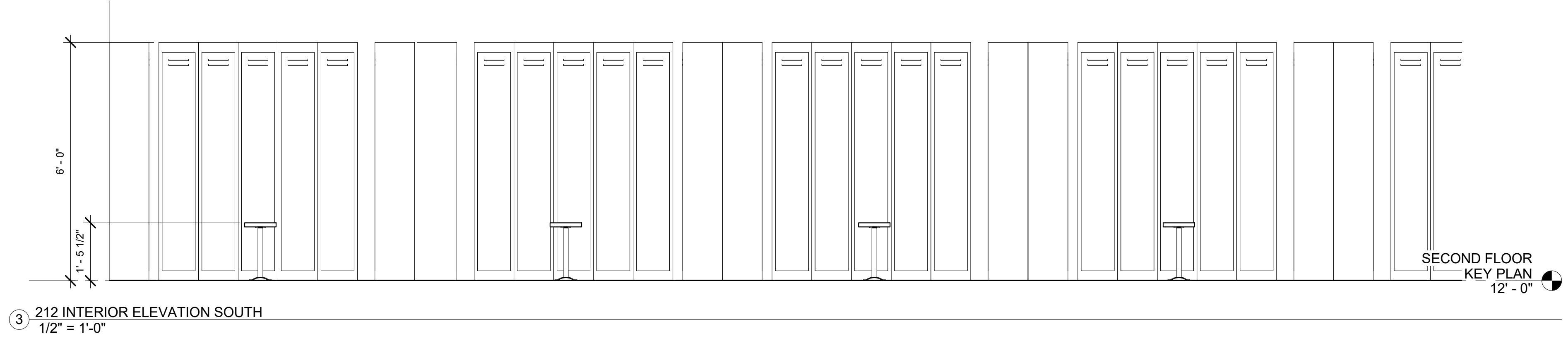
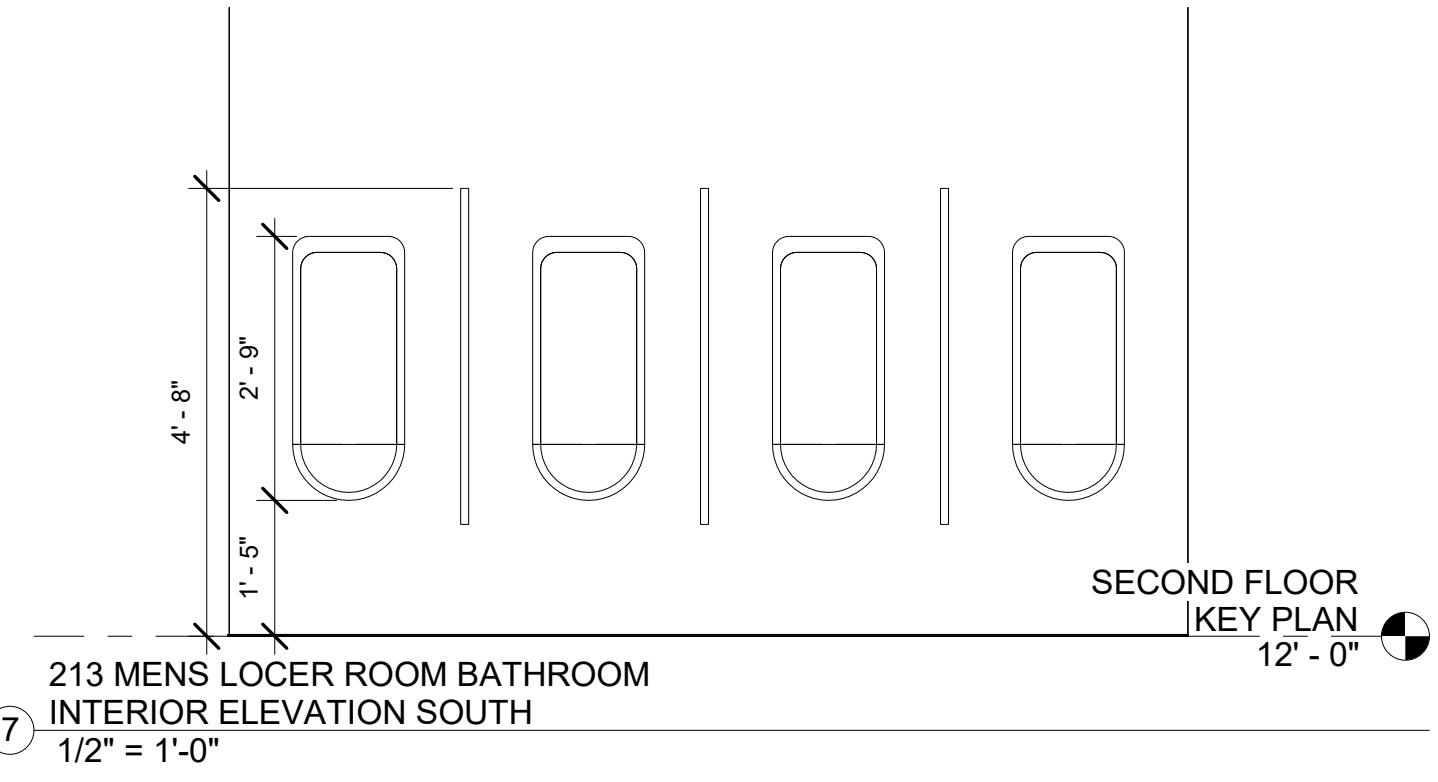
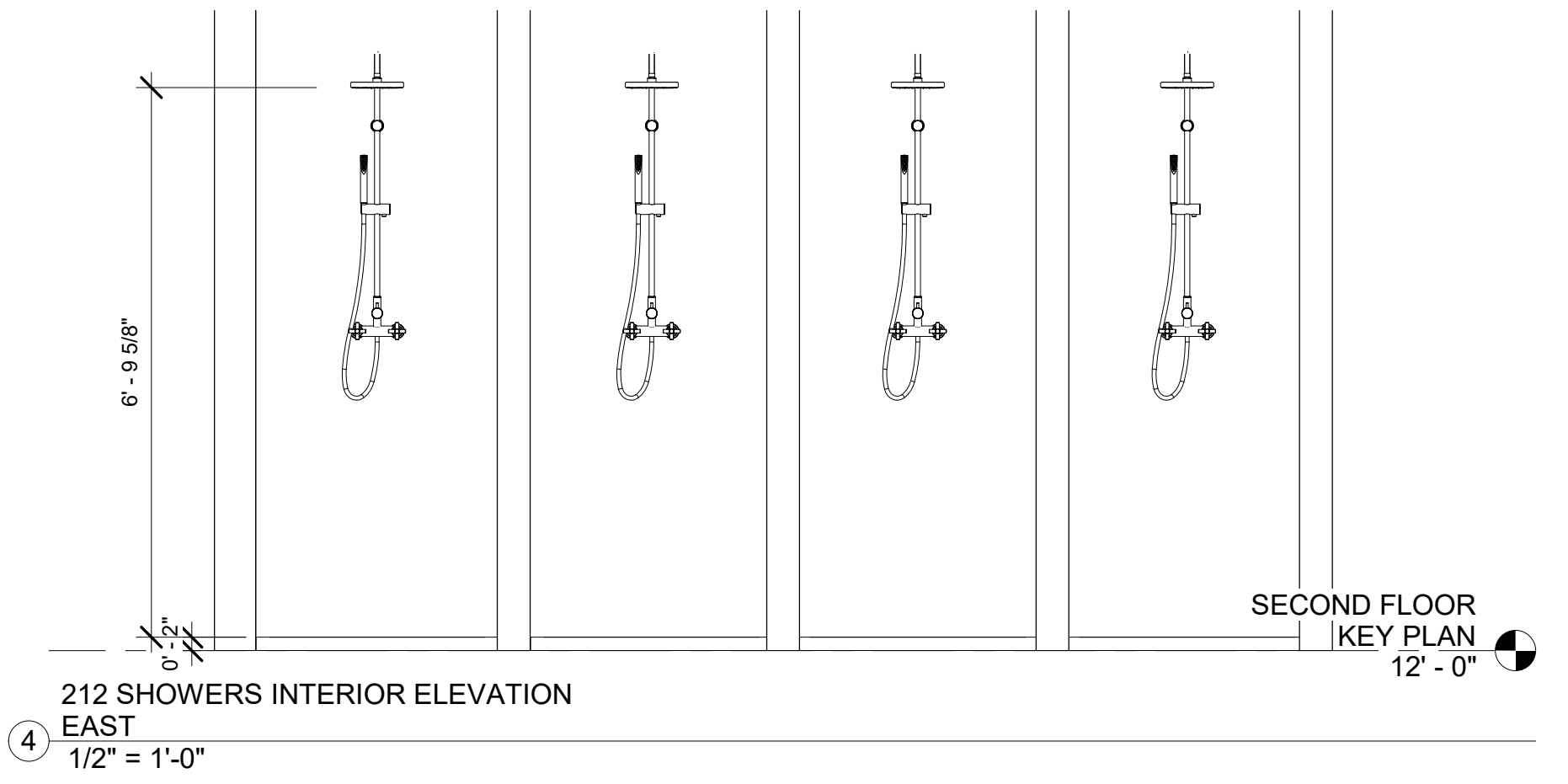

**PARK AND POOL RINK
 INTERIOR ELEVATIONS**

Project number	1
Date	5/21/18
Drawn by	AQIB BHATTI
Checked by	KYLE MAY

A-212.00

Scale 1/2" = 1'-0"



OWNER:
 City of New York
 125-40 Roosevelt Avenue
 Flushing, New York
 11355
 Phone: (718) 271-7572

PROJECT ARCHITECTS:
 Handel Architects
 120 Broadway, 6th FL.
 New York, NY 10271
 Phone: (212)-595-4112
 Email: NewYork@handelarchitects.com

Kevin Hom
 Architects: Kevin Hom
 Architects, PC
 Phone: (212)-777-0006
 Email: info@khomarch.com

STRUCTURAL ENGINEER:
 Geiger Engineers
 2 Executive Boulevard, Suite 309
 Suffern NY 10901
 Phone: (845)-368-3330
 Fax: (845)-368-3366

THE STEEL INSTITUTE OF NEW YORK
 211 E 43rd st, Suite 804
 New York, NY 10017
 Phone: (212)-697-5553
 Fax: (212)-818-0976

MECHANICAL ENGINEER:
 Grieger Engineers
 2 Executive Boulevard, Suite 309
 Suffern NY 10901
 Phone: (845)-368-3330
 Fax: (845)-368-3366

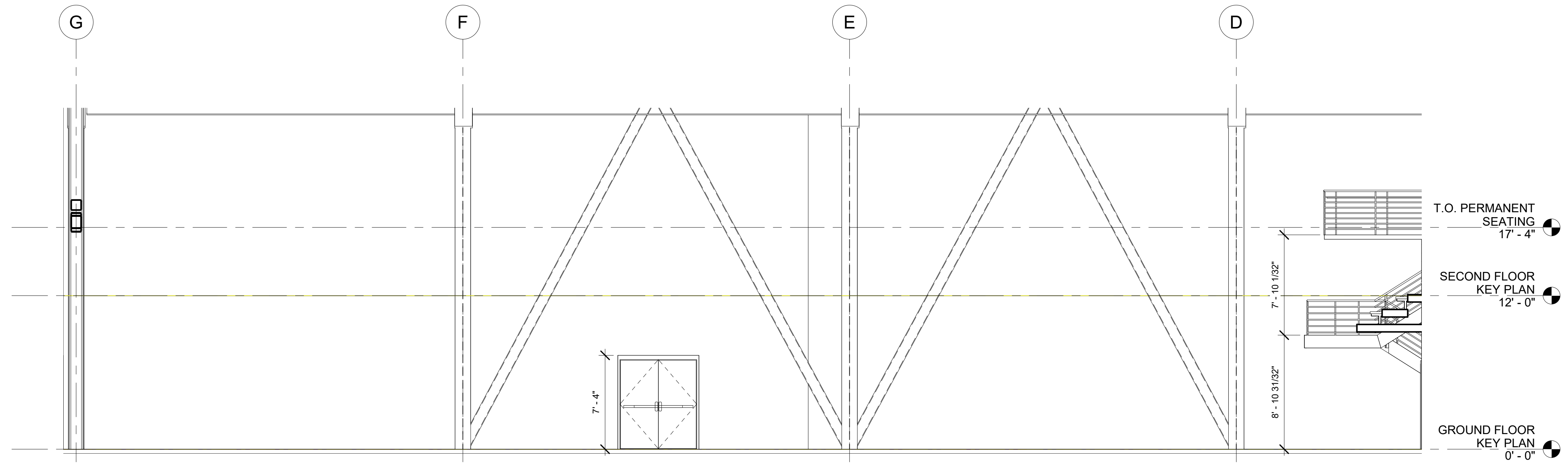

③ ICE RINK INTERIOR ELEVATION WEST
 3/16" = 1'-0"

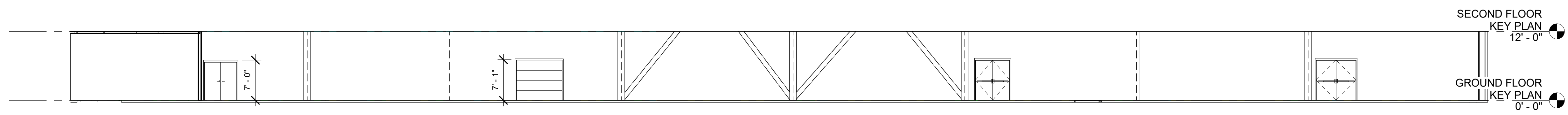

② ICE RINK INTERIOR ELEVATION SOUTH
 3/32" = 1'-0"

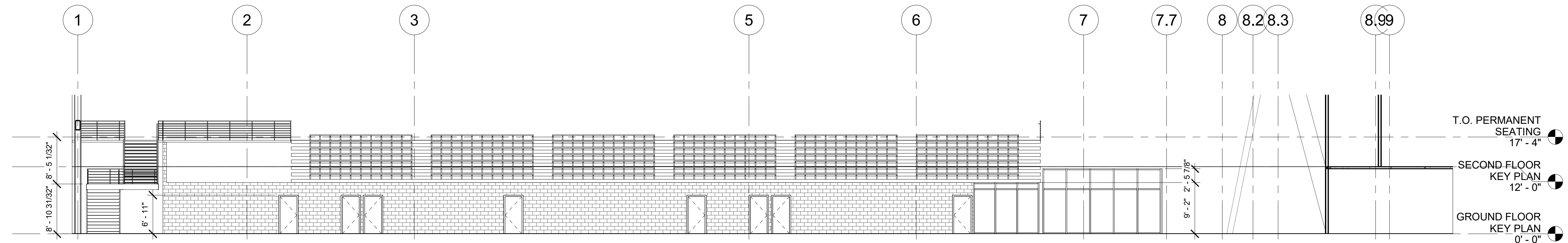

① ICE RINK INTERIOR ELEVATION NORTH
 3/32" = 1'-0"

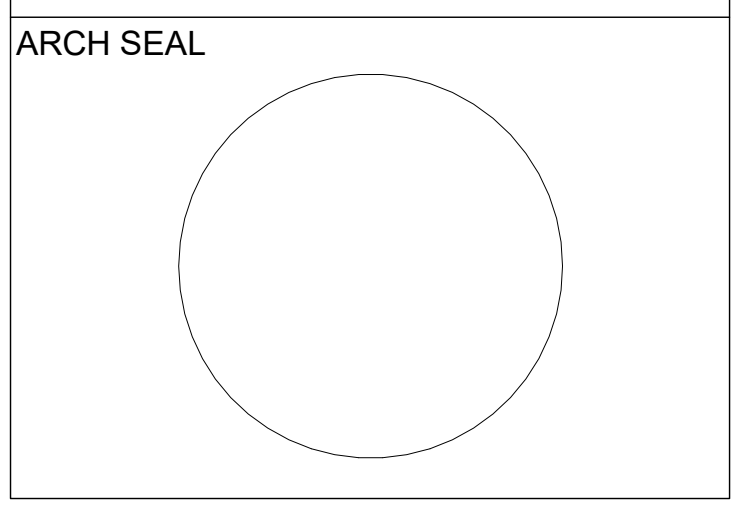
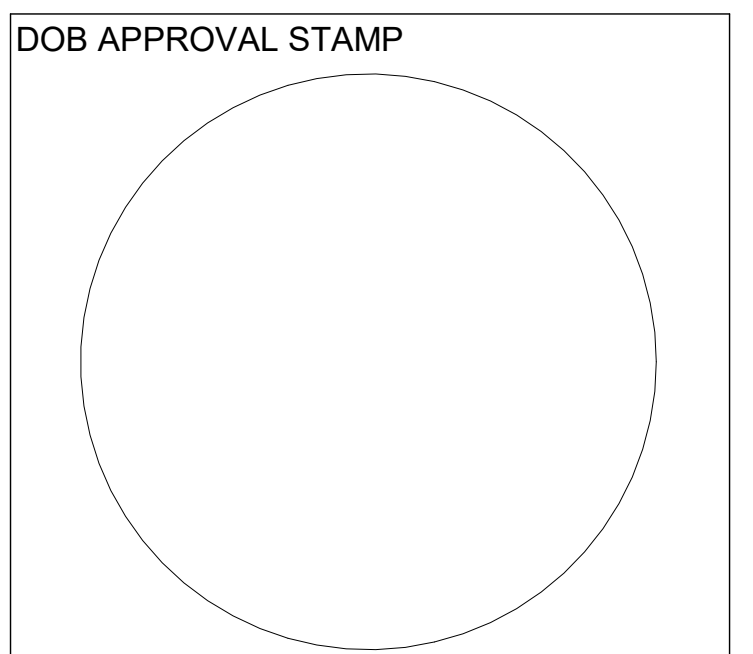

**PARK AND POOL RINK
 INTERIOR
 ELEVATIONS**

Project number	1
Date	5/21/18
Drawn by	AQIB BHATTI
Checked by	KYLE MAY

A-213.00

Scale As indicated



OWNER:
 City of New York
 125-40 Roosevelt Avenue
 Flushing, New York
 11355
 Phone: (718) 271-7572

PROJECT ARCHITECTS:
 Handel Architects
 120 Broadway, 6th FL.
 New York, NY 10271
 Phone: (212)-595-4112
 Email: NewYork@handelarchitects.com

Kevin Hom
 Architects: Kevin Hom
 Architects., PC
 Phone: (212)-777-0006
 Email: info@khomarch.com

STRUCTURAL ENGINEER:
 Geiger Engineers
 2 Executive Boulevard, Suite 309
 Suffern NY 10901
 Phone: (845)-368-3330
 Fax: (845)-368-3366

THE STEEL INSTITUTE OF NEW YORK
 211 E 43rd st, Suite 804
 New York, NY 10017
 Phone: (212)-697-5553
 Fax: (212)-818-0976

MECHANICAL ENGINEER:
 Grieger Engineers
 2 Executive Boulevard, Suite 309
 Suffern NY 10901
 Phone: (845)-368-3330
 Fax: (845)-368-3366

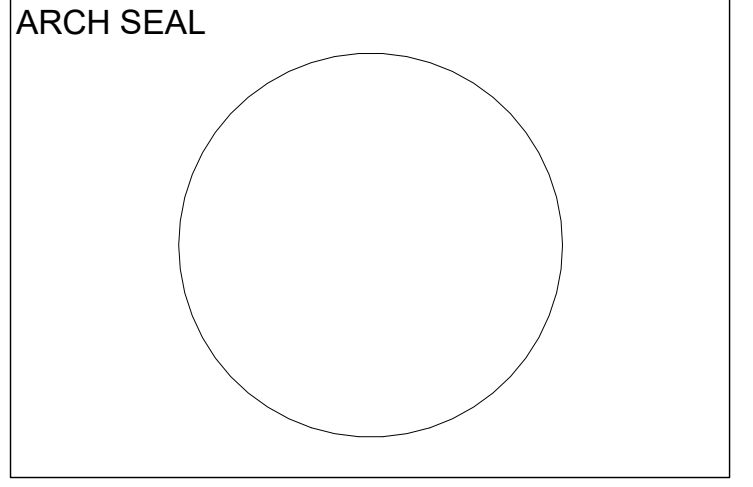
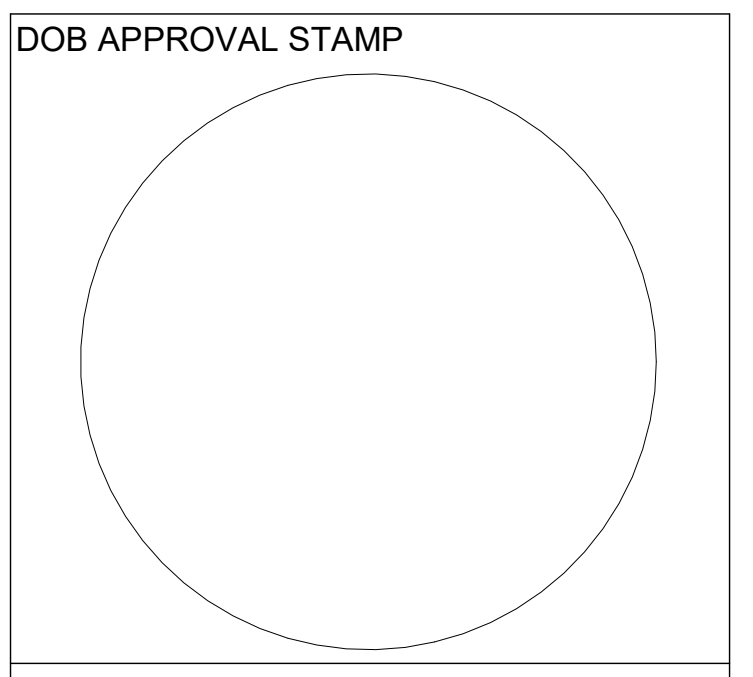
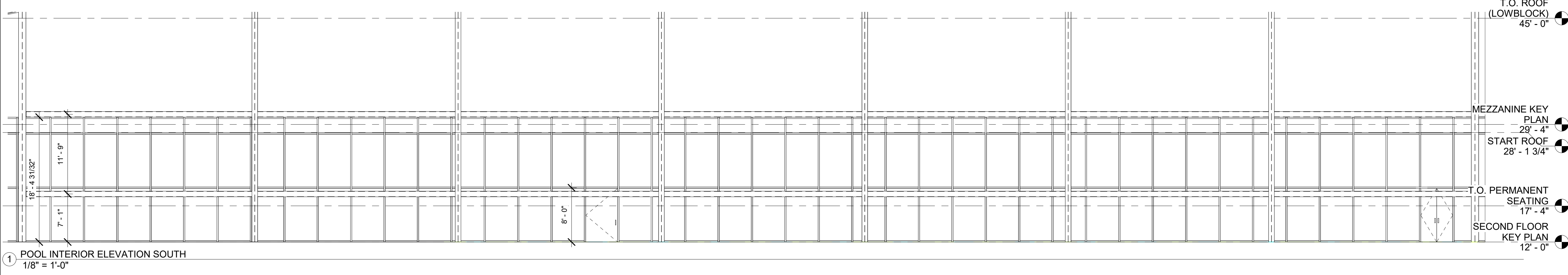
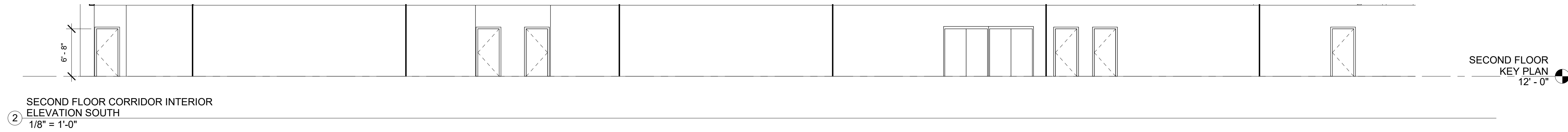
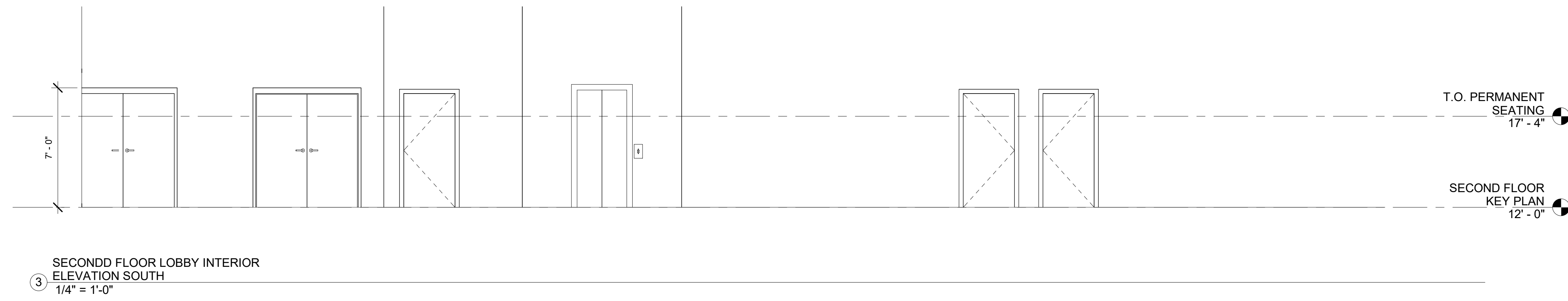

PARK AND POOL RINK INTERIOR ELEVATIONS

Project number	1
Date	5/21/18
Drawn by	AQIB BHATTI
Checked by	KYLE MAY

A-214.00

Scale As indicated



OWNER:
 City of New York
 125-40 Roosevelt Avenue
 Flushing, New York
 11355
 Phone: (718) 271-7572

PROJECT ARCHITECTS:
 Handel Architects
 120 Broadway, 6th FL.
 New York, NY 10271
 Phone: (212)-595-4112
 Email: NewYork@handelarchitects.com

Kevin Hom
 Architects: Kevin Hom
 Architects, PC
 Phone: (212)-777-0006
 Email: info@khomarch.com

STRUCTURAL ENGINEER:
 Geiger Engineers
 2 Executive Boulevard, Suite 309
 Suffern NY 10901
 Phone: (845)-368-3330
 Fax: (845)-368-3366

THE STEEL INSTITUTE OF NEW YORK
 211 E 43rd st, Suite 804
 New York, NY 10017
 Phone: (212)-697-5553
 Fax: (212)-818-0976

MECHANICAL ENGINEER:
 Grieger Engineers
 2 Executive Boulevard, Suite 309
 Suffern NY 10901
 Phone: (845)-368-3330
 Fax: (845)-368-3366

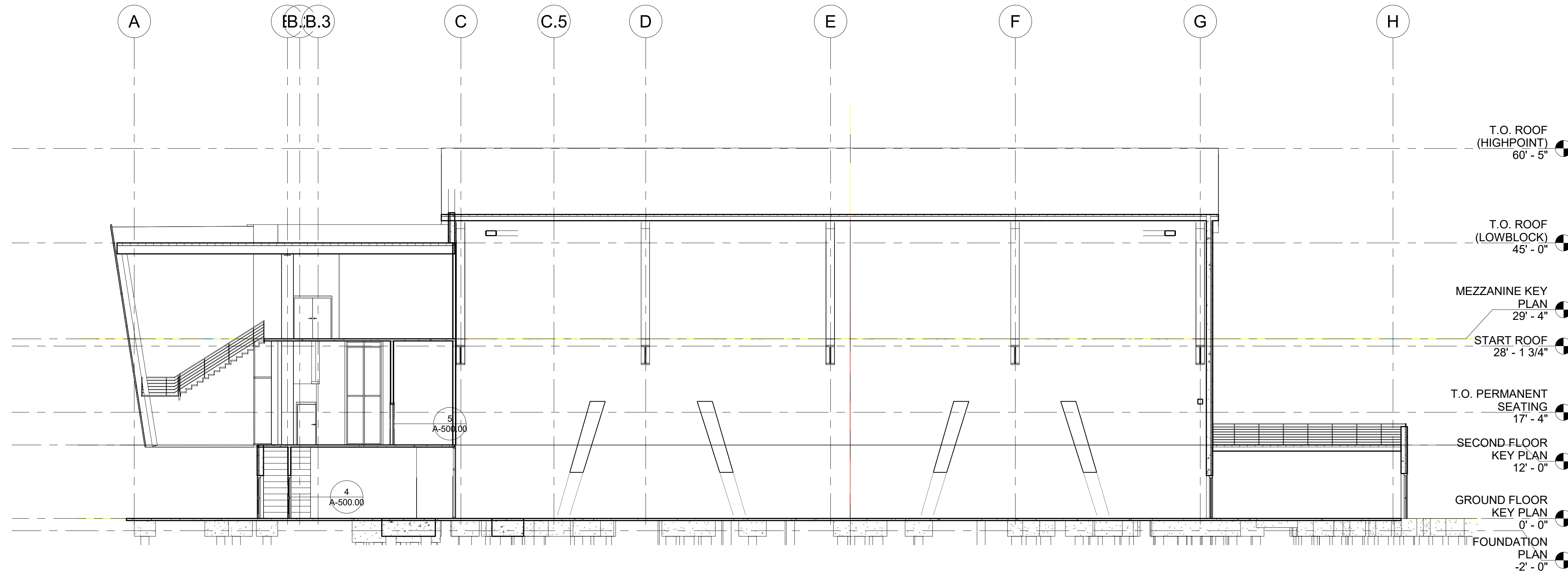

② BUILDING SECTION VERTICLE
 3/32" = 1'-0"

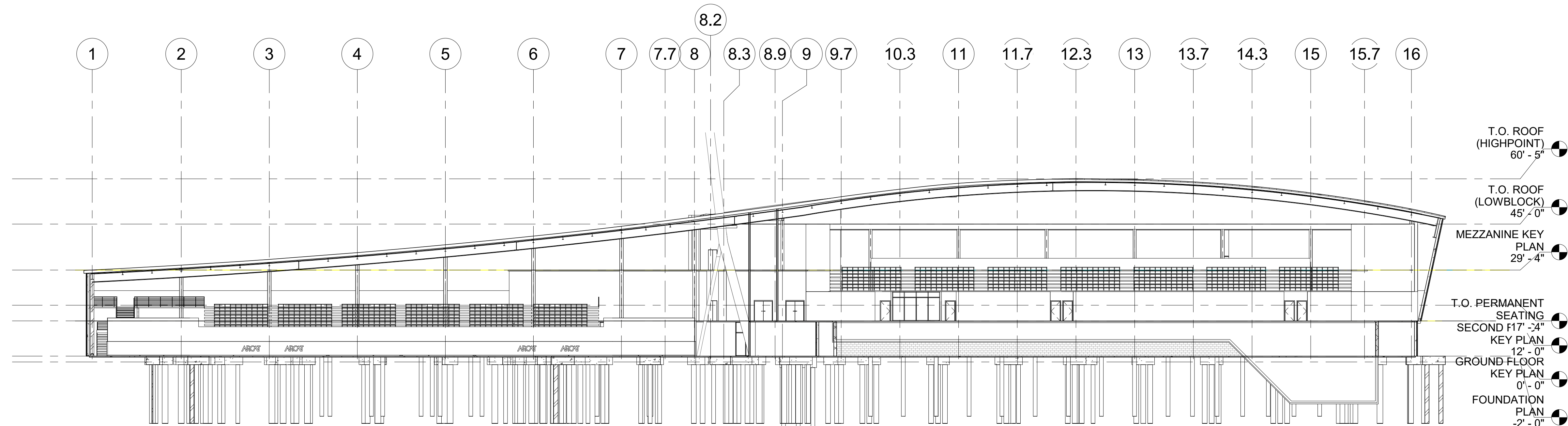

① BUILDING SECTION HORIZONTAL
 3/64" = 1'-0"

DOB APPROVAL STAMP

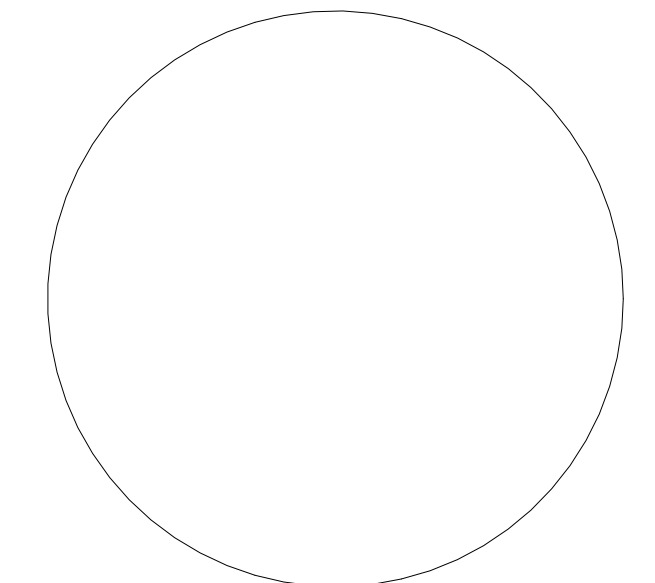

DOB B-SCAN

ARCH SEAL

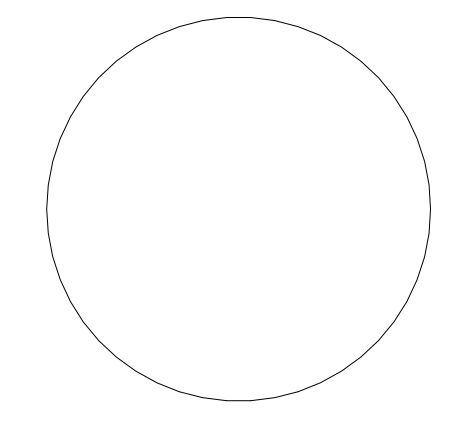

**PARK AND POOL RINK
 BUILDING SECTIONS**

Project number 1
 Date 5/21/18
 Drawn by AQIB BHATTI
 Checked by KYLE MAY

A-300.00

Scale As indicated

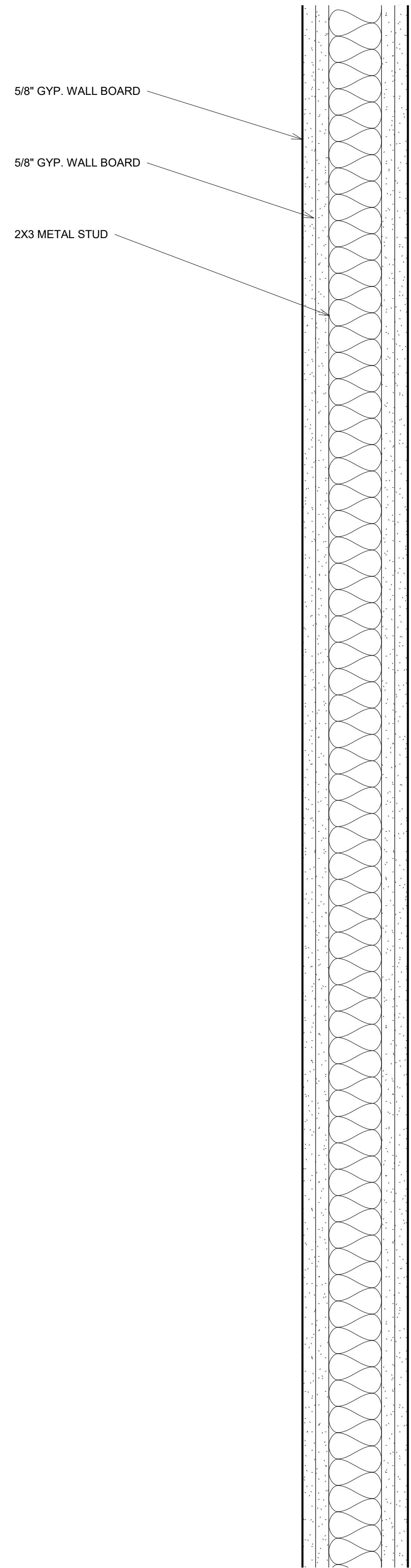

⑤ 5\"/>

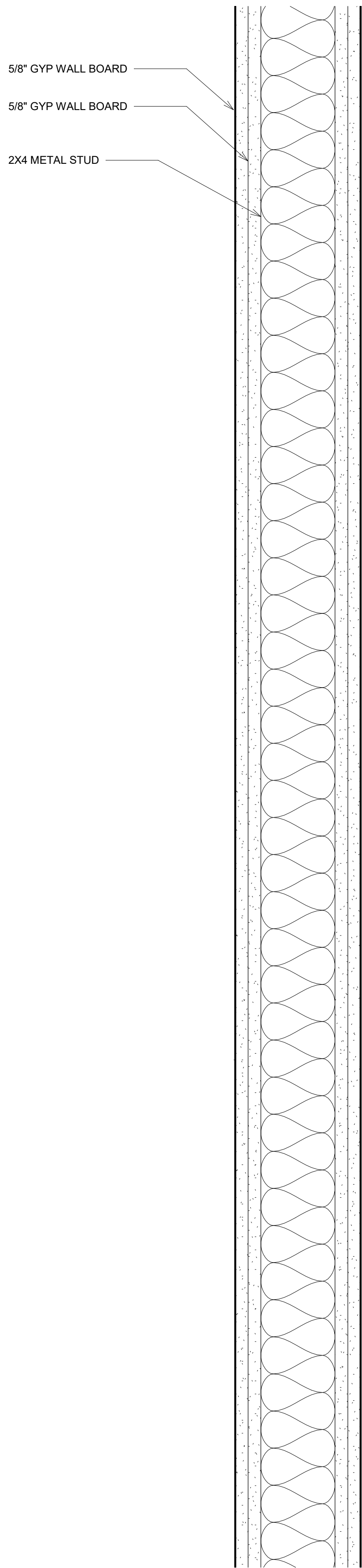

⑥ 6 1/8\"/>

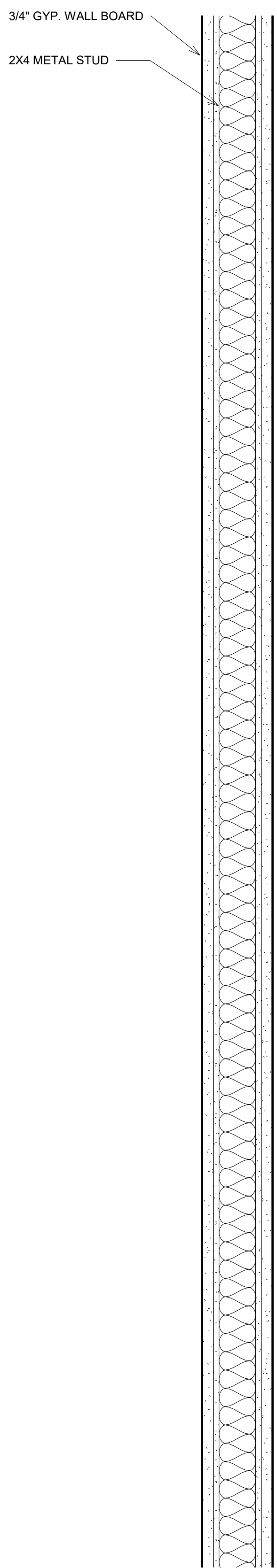

④ 3 1/8\"/>

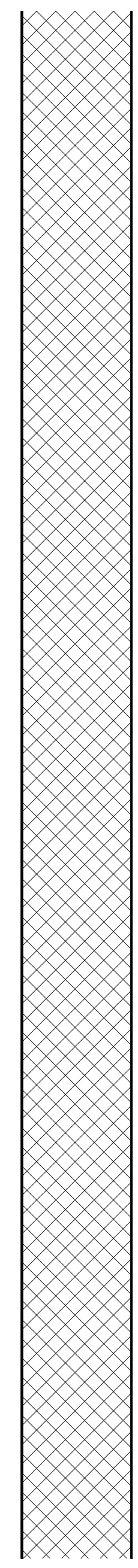

③ 8\"/>

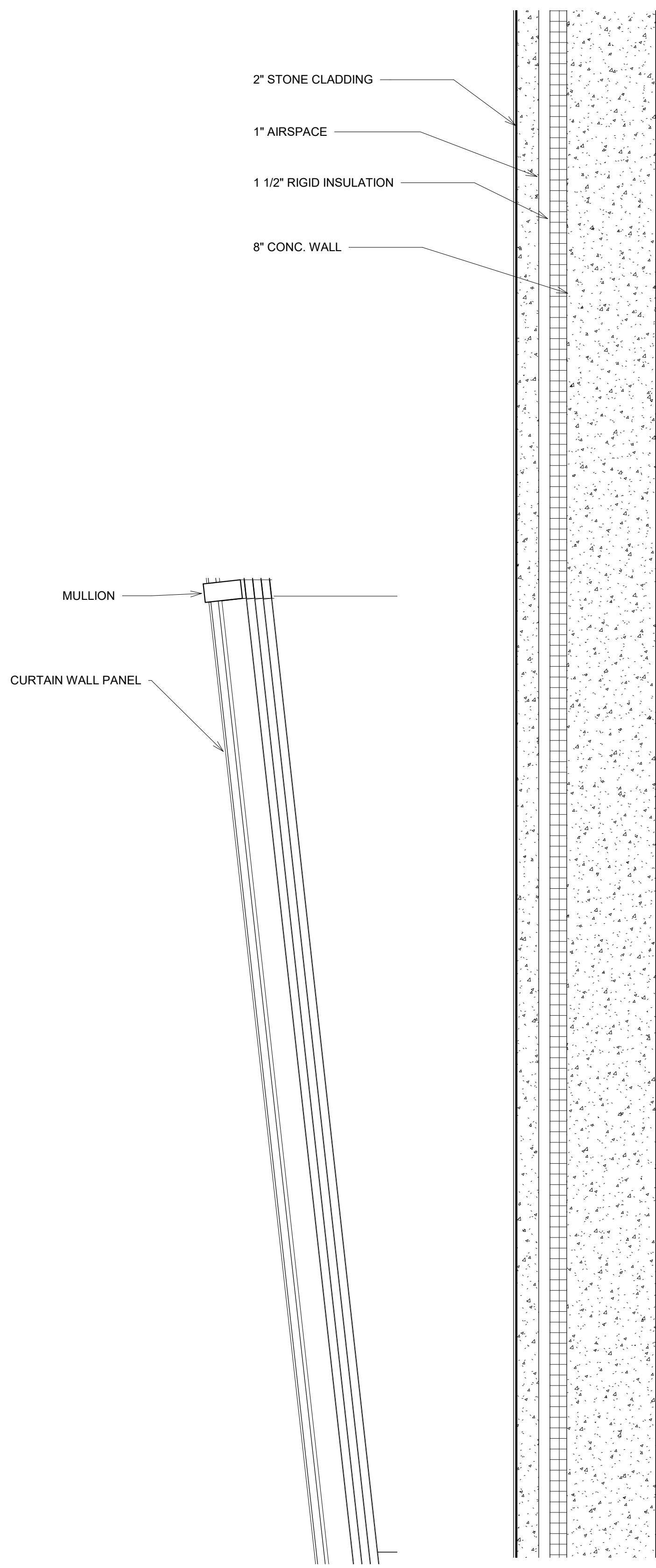

② CURTAIN WALL SECTION
1\"/>

① EXTERIOR WALL SECTION
1 1/2\"/>



OWNER:
City of New York
125-40 Roosevelt Avenue
Flushing, New York
11355
Phone: (718) 271-7572

PROJECT ARCHITECTS:
Handel Architects
120 Broadway, 6th FL.
New York, NY 10271
Phone: (212)-595-4112
Email: NewYork@handelarchitects.com

Kevin Hom
Architects: Kevin Hom
Architects., PC
Phone: (212)-777-0006
Email: info@khomarch.com

STRUCTURAL ENGINEER:
Geiger Engineers
2 Executive Boulevard, Suite 309
Suffern NY 10901
Phone: (845)-368-3330
Fax: (845)-368-3366

THE STEEL INSTITUTE OF NEW YORK
211 E 43rd st, Suite 804
New York, NY 10017
Phone: (212)-697-5553
Fax: (212)-818-0976

MECHANICAL ENGINEER:
Grieger Engineers
2 Executive Boulevard, Suite 309
Suffern NY 10901
Phone: (845)-368-3330
Fax: (845)-368-3366

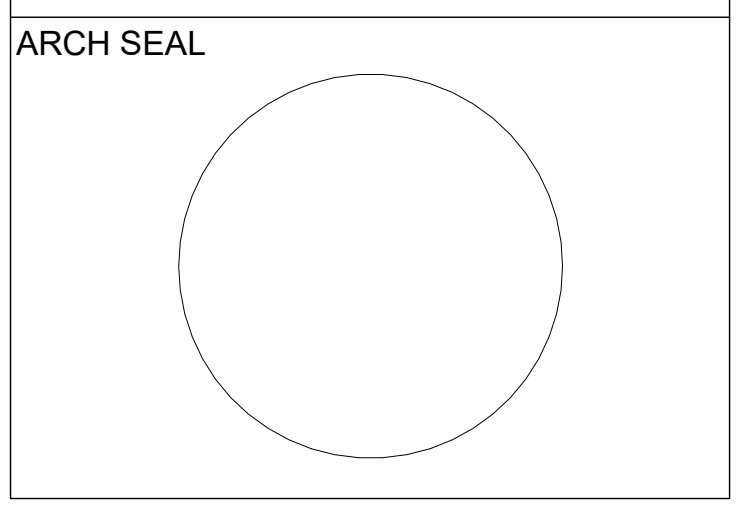
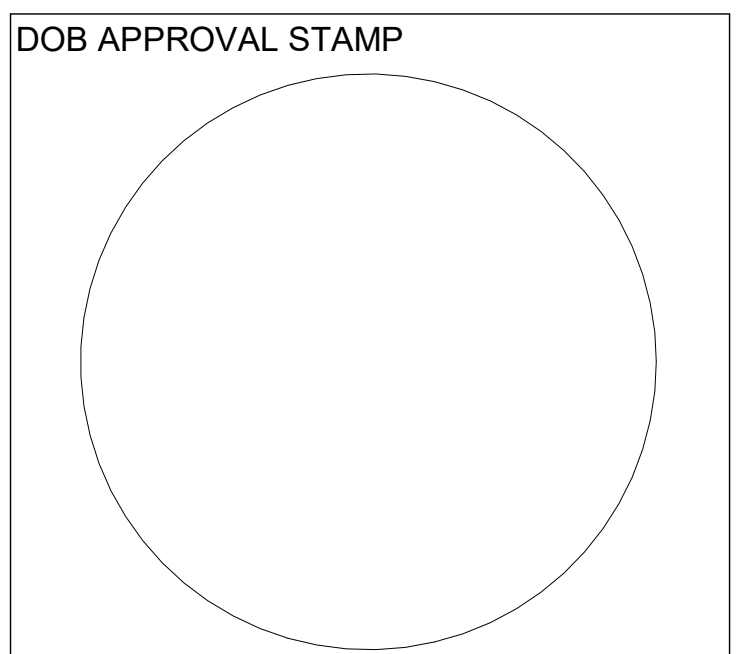

**PARK AND POOL RINK
WALL SECTIONS**

Project number	1
Date	5/21/18
Drawn by	AQIB BHATTI
Checked by	KYLE MAY
A-310.00	
Scale	As indicated



OWNER:
 City of New York
 125-40 Roosevelt Avenue
 Flushing, New York
 11355
 Phone: (718) 271-7572

PROJECT ARCHITECTS:
 Handel Architects
 120 Broadway, 6th FL.
 New York, NY 10271
 Phone: (212)-595-4112
 Email: NewYork@handelarchitects.com

Kevin Hom
 Architects, PC
 Architects: Kevin Hom
 Architects, PC
 Phone: (212)-777-0006
 Email: info@khomarch.com

STRUCTURAL ENGINEER:
 Geiger Engineers
 2 Executive Boulevard, Suite 309
 Suffern NY 10901
 Phone: (845)-368-3330
 Fax: (845)-368-3366

THE STEEL INSTITUTE OF NEW YORK
 211 E 43rd st, Suite 804
 New York, NY 10017
 Phone: (212)-697-5553
 Fax: (212)-818-0976

MECHANICAL ENGINEER:
 Grieger Engineers
 2 Executive Boulevard, Suite 309
 Suffern NY 10901
 Phone: (845)-368-3330
 Fax: (845)-368-3366

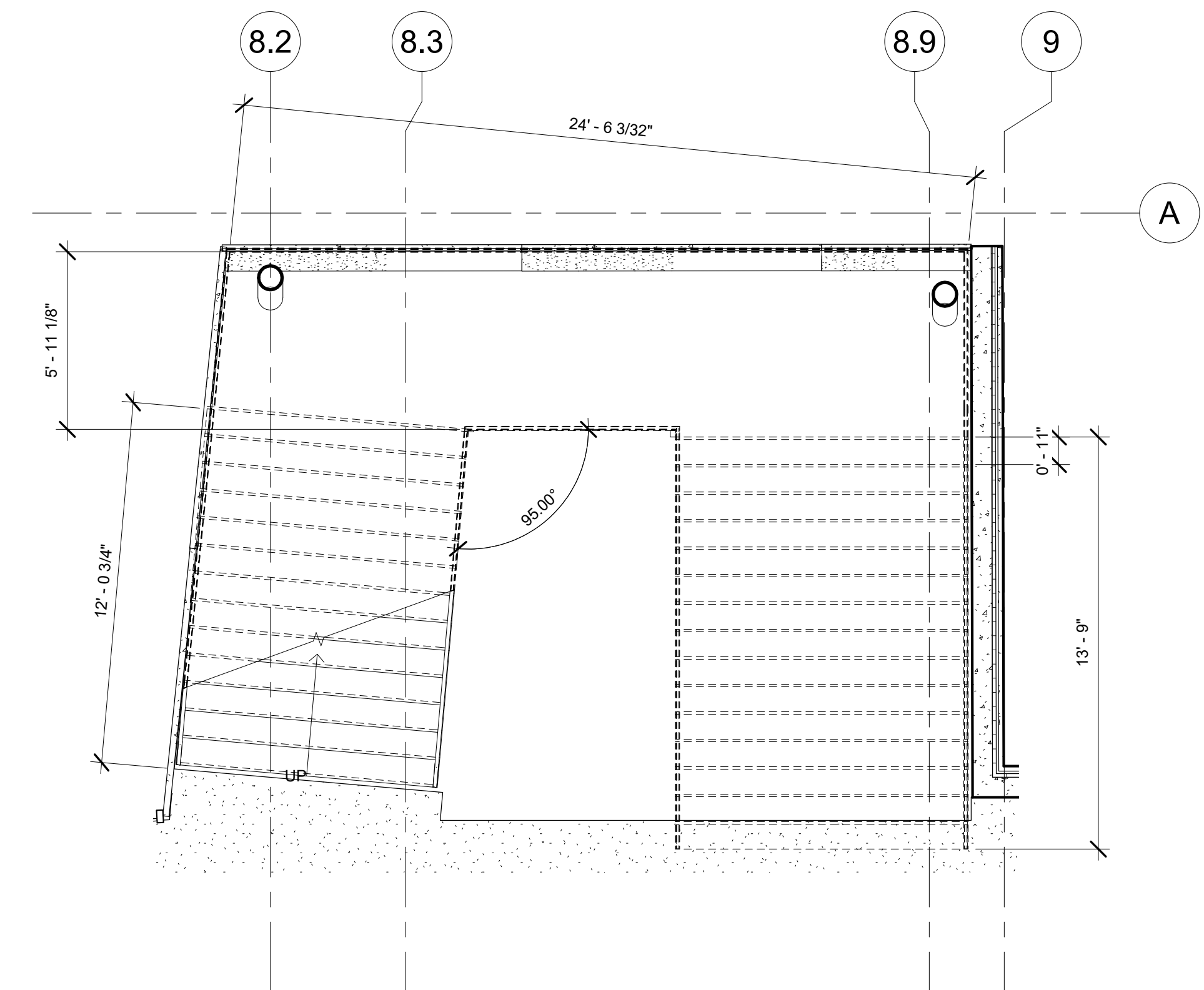

SECOND FLOOR ENLARGED NORTH
 WING STAIR
 1/4" = 1'-0"

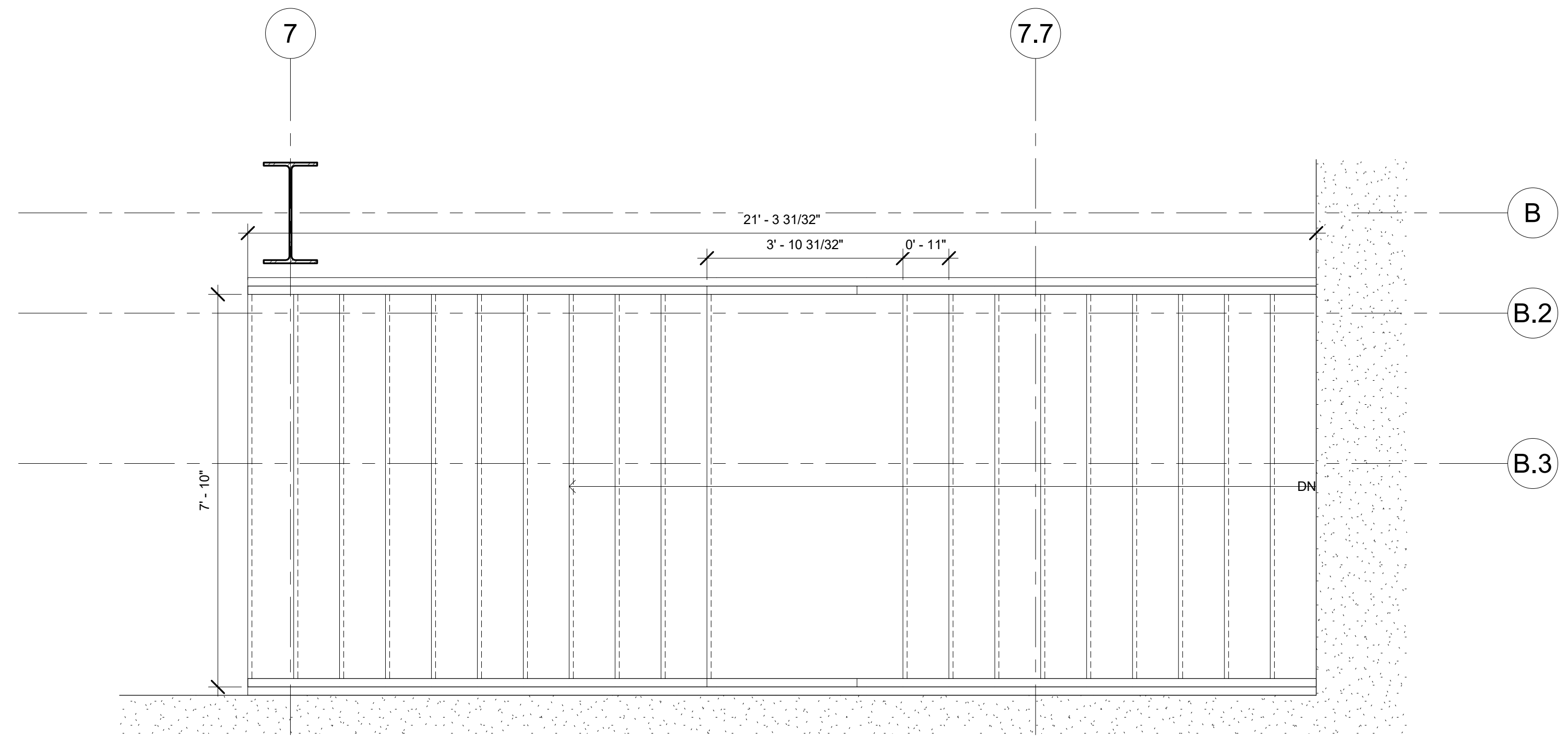

SECOND FLOOR ENLARGED LOBBY
 STAIR
 1/2" = 1'-0"

DOB APPROVAL STAMP

DOB B-SCAN

ARCH SEAL

**PARK AND POOL RINK
 ENLARGED STAIR
 PLANS**

Project number	1
Date	5/21/18
Drawn by	AQIB BHATTI
Checked by	KYLE MAY

A-401.00

Scale As indicated



OWNER:
 City of New York
 125-40 Roosevelt Avenue
 Flushing, New York
 11355
 Phone: (718) 271-7572

PROJECT ARCHITECTS:
 Handel Architects
 120 Broadway, 6th FL.
 New York, NY 10271
 Phone: (212)-595-4112
 Email: NewYork@handelarchitects.com

Kevin Hom
 Architects: Kevin Hom
 Architects, PC
 Phone: (212)-777-0006
 Email: info@khomarch.com

STRUCTURAL ENGINEER:
 Geiger Engineers
 2 Executive Boulevard, Suite 309
 Suffern NY 10901
 Phone: (845)-368-3330
 Fax: (845)-368-3366

THE STEEL INSTITUTE OF NEW YORK
 211 E 43rd St, Suite 804
 New York, NY 10017
 Phone: (212)-697-5553
 Fax: (212)-818-0976

MECHANICAL ENGINEER:
 Grieger Engineers
 2 Executive Boulevard, Suite 309
 Suffern NY 10901
 Phone: (845)-368-3330
 Fax: (845)-368-3366

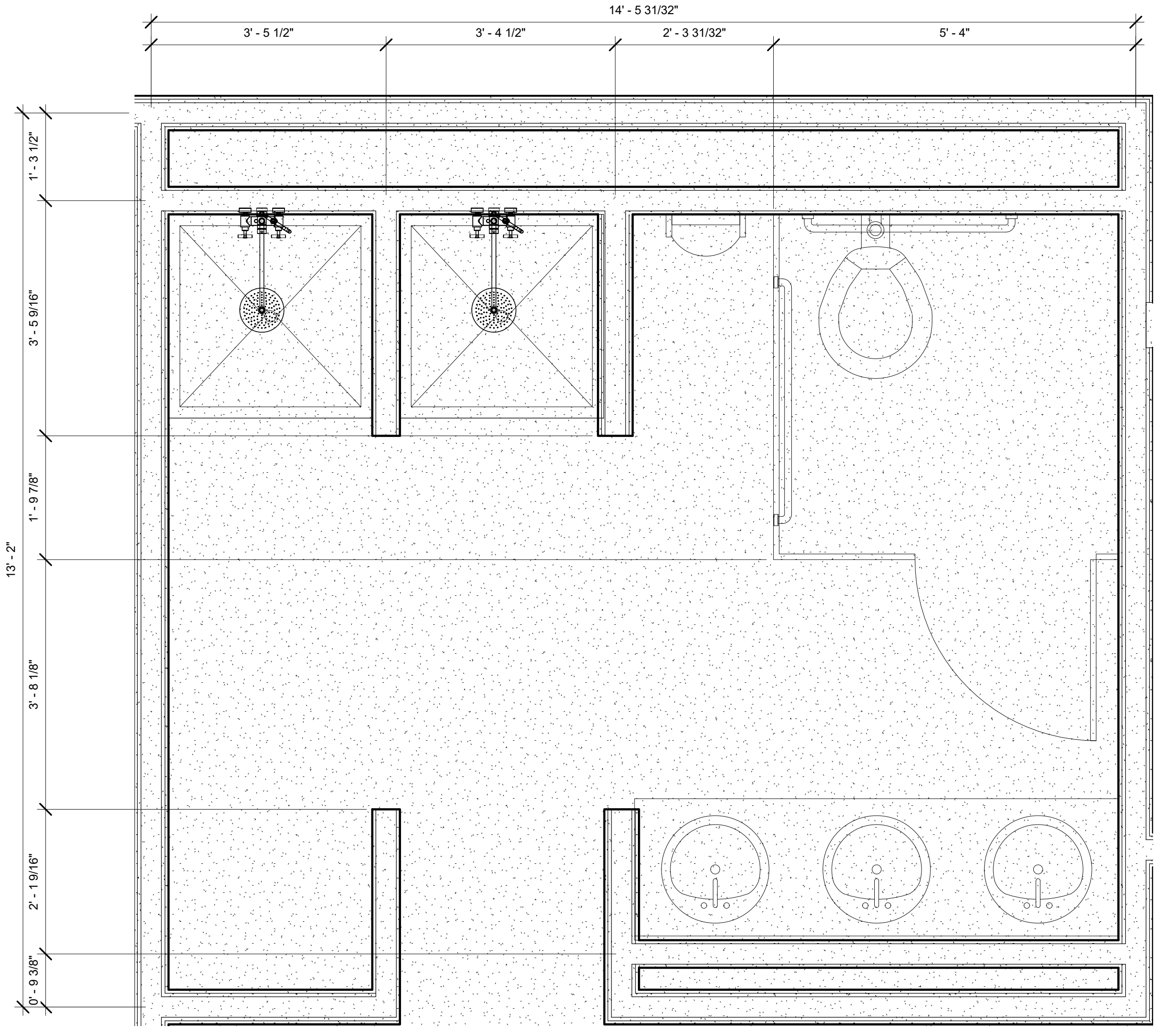

② SECOND FLOOR MENS LOCKER ROOM
 BATH. ENLARGED PLAN
 3/4" = 1'-0"

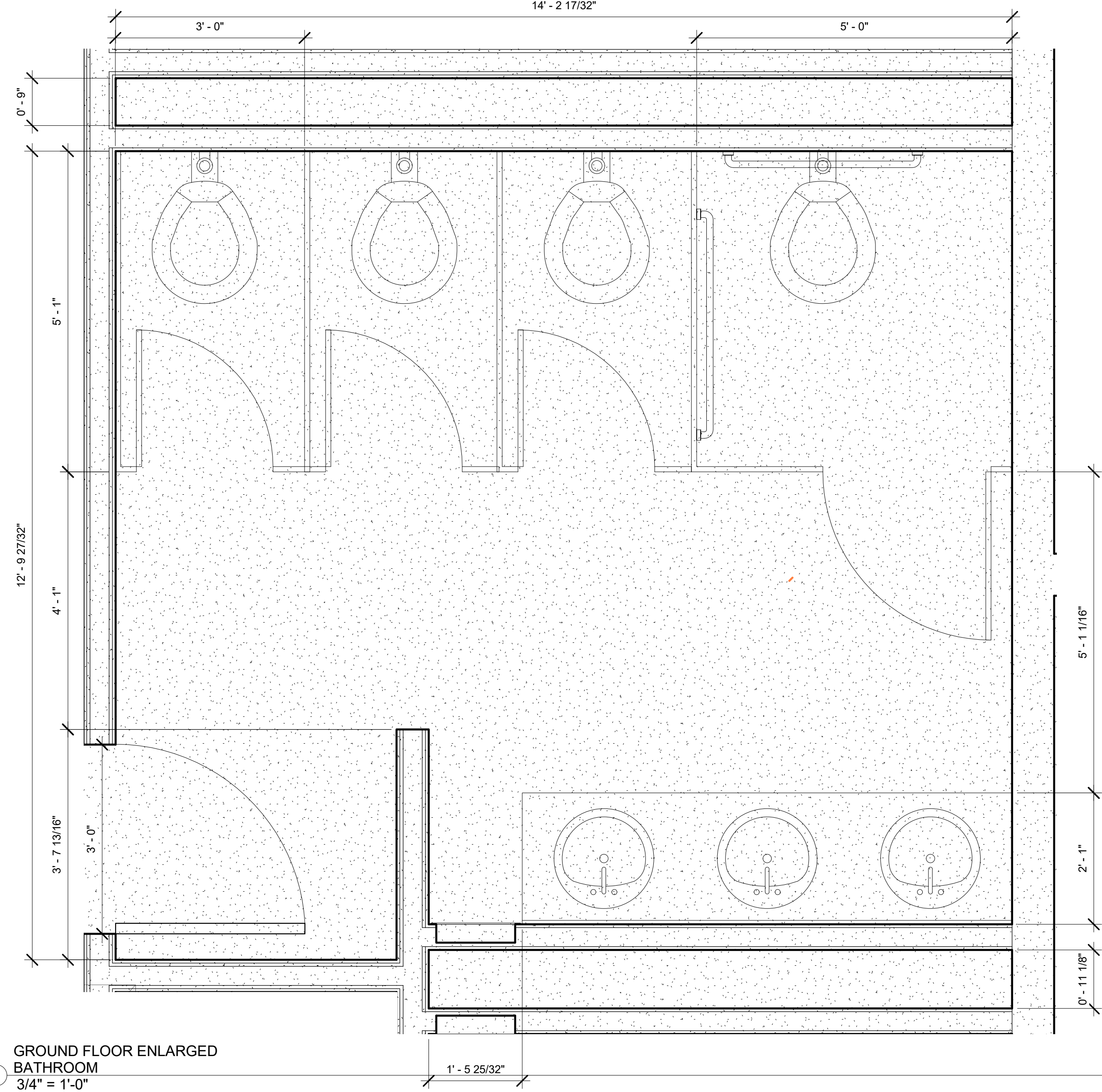

① GROUND FLOOR ENLARGED
 BATHROOM
 3/4" = 1'-0"

DOB APPROVAL STAMP

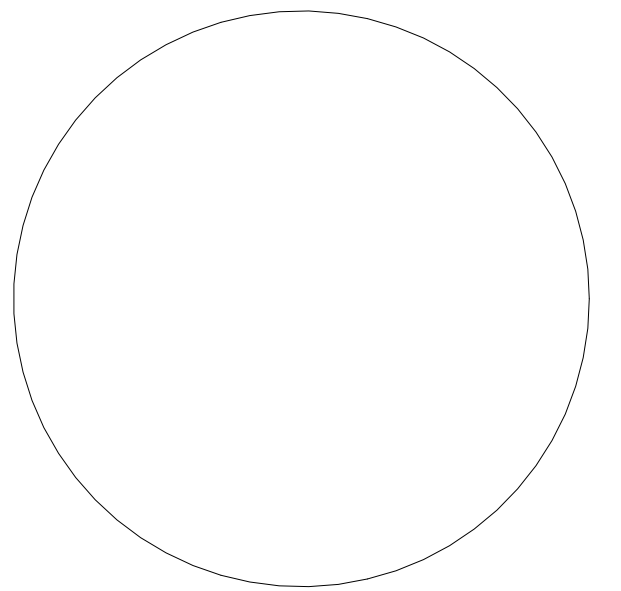

DOB B-SCAN

ARCH SEAL

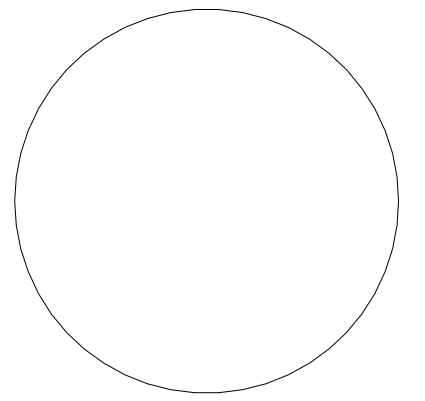

**PARK AND POOL RINK
 ENLARGED
 BATHROOM PLANS**

Project number	1
Date	5/21/18
Drawn by	AQIB BHATTI
Checked by	KYLE MAY

A-402.00

Scale 3/4" = 1'-0"



OWNER:
 City of New York
 125-40 Roosevelt Avenue
 Flushing, New York
 11355
 Phone: (718) 271-7572

PROJECT ARCHITECTS:
 Handel Architects
 120 Broadway, 6th FL.
 New York, NY 10271
 Phone: (212)-595-4112
 Email: NewYork@handelarchitects.com

Kevin Hom
 Architects: Kevin Hom
 Architects, PC
 Phone: (212)-777-0006
 Email: info@khomarch.com

STRUCTURAL ENGINEER:
 Geiger Engineers
 2 Executive Boulevard, Suite 309
 Suffern NY 10901
 Phone: (845)-368-3330
 Fax: (845)-368-3366

THE STEEL INSTITUTE OF NEW YORK
 211 E 43rd St, Suite 804
 New York, NY 10017
 Phone: (212)-697-5553
 Fax: (212)-818-0976

MECHANICAL ENGINEER:
 Grieger Engineers
 2 Executive Boulevard, Suite 309
 Suffern NY 10901
 Phone: (845)-368-3330
 Fax: (845)-368-3366

MEZZANINE KEY
 PLAN
 29' - 4"

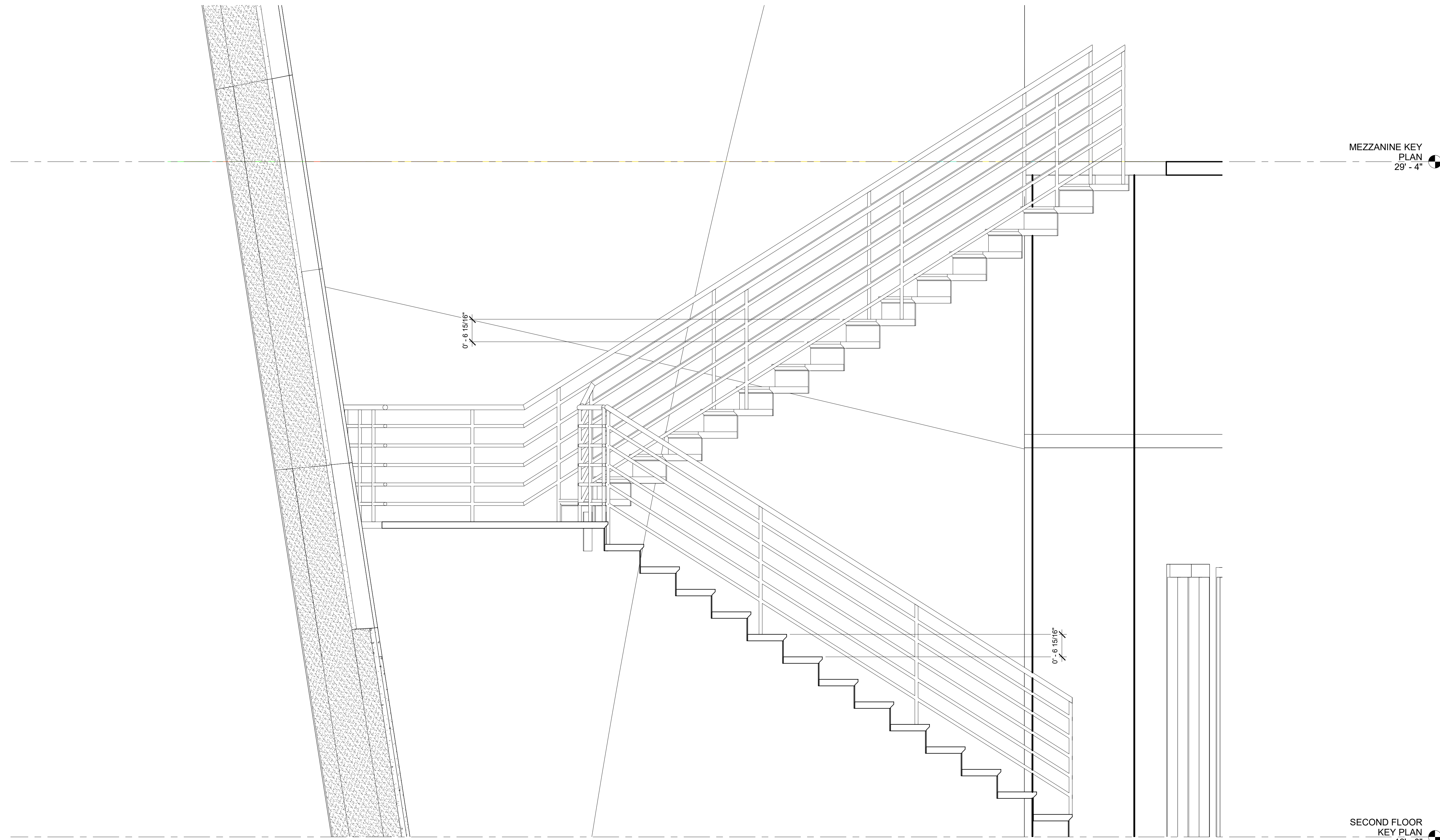

SECOND FLOOR
 KEY PLAN
 12' - 0"

ENLARGED NORTH WING STAIR
 SECTION
 3/4" = 1'-0"

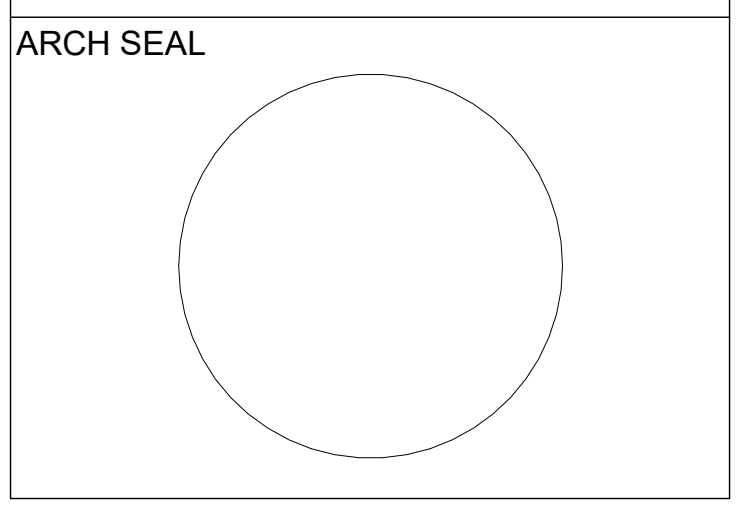
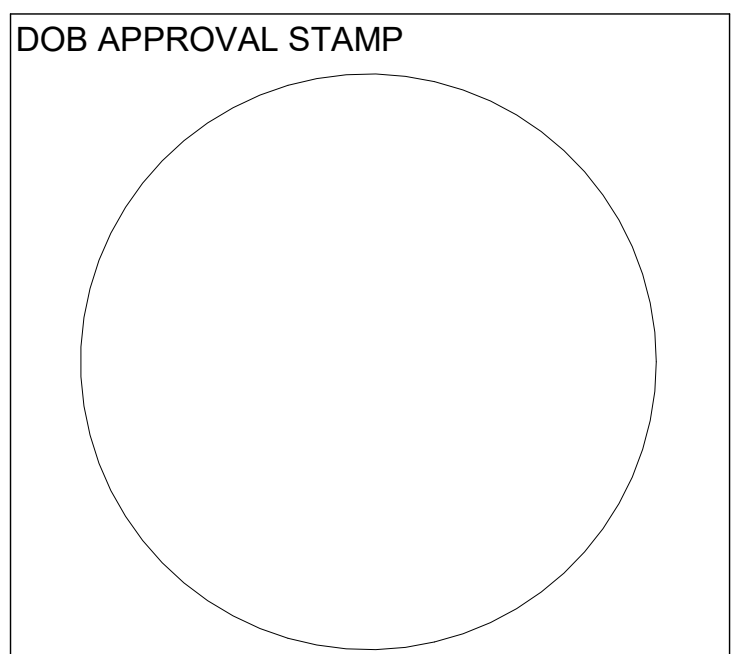

**PARK AND POOL RINK
 ENLARGED NORTH WING STAIR
 SECTIONS**

Project number 1
 Date 5/21/18
 Drawn by AQIB BHATTI
 Checked by KYLE MAY

A-411.00

Scale 3/4" = 1'-0"



OWNER:
 City of New York
 125-40 Roosevelt Avenue
 Flushing, New York
 11355
 Phone: (718) 271-7572

PROJECT ARCHITECTS:
 Handel Architects
 120 Broadway, 6th FL.
 New York, NY 10271
 Phone: (212)-595-4112
 Email: NewYork@handelarchitects.com

Kevin Hom
 Architects: Kevin Hom
 Architects, PC
 Phone: (212)-777-0006
 Email: info@khomarch.com

STRUCTURAL ENGINEER:
 Geiger Engineers
 2 Executive Boulevard, Suite 309
 Suffern NY 10901
 Phone: (845)-368-3330
 Fax: (845)-368-3366

THE STEEL INSTITUTE OF NEW YORK
 211 E 43rd st, Suite 804
 New York, NY 10017
 Phone: (212)-697-5553
 Fax: (212)-818-0976

MECHANICAL ENGINEER:
 Grieger Engineers
 2 Executive Boulevard, Suite 309
 Suffern NY 10901
 Phone: (845)-368-3330
 Fax: (845)-368-3366

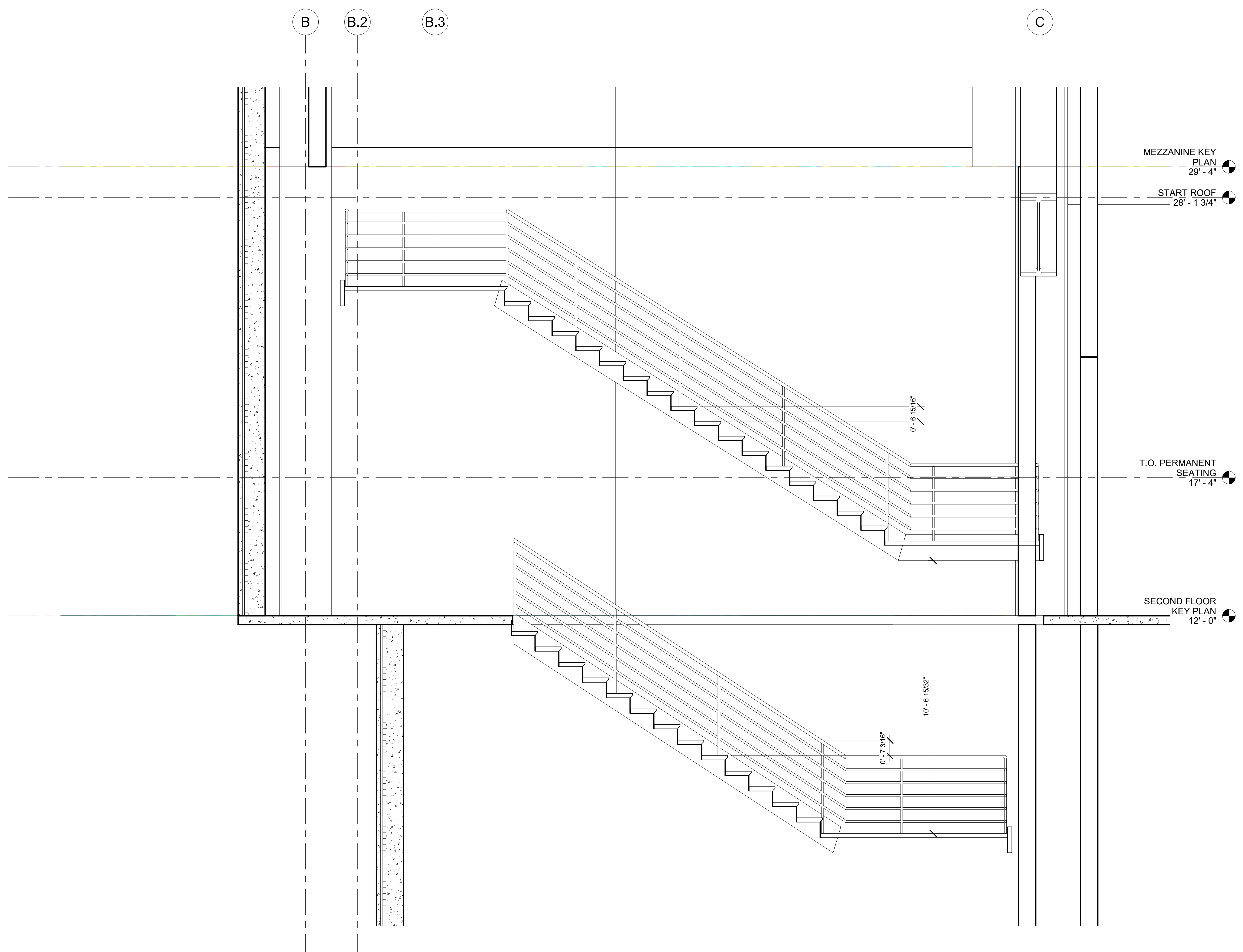

MEZZANINE KEY
 PLAN
 29' - 4"

START ROOF
 28' - 1 3/4"

T.O. PERMANENT
 SEATING
 17' - 4"

SECOND FLOOR
 KEY PLAN
 12' - 0"

DOB APPROVAL STAMP

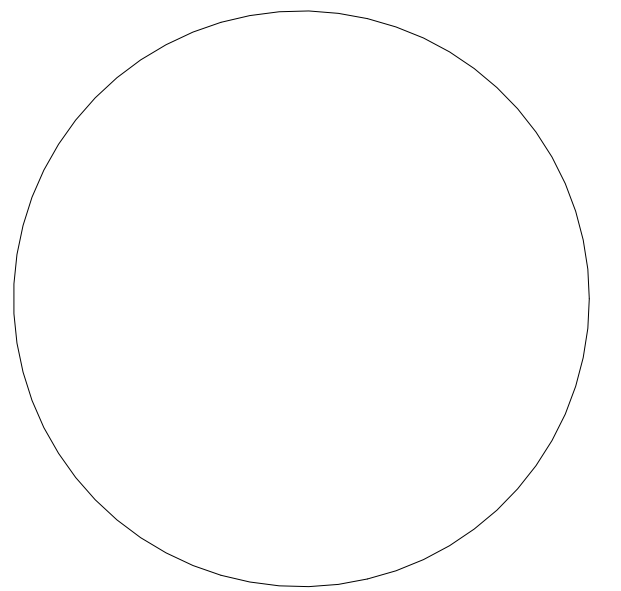

DOB B-SCAN

ARCH SEAL

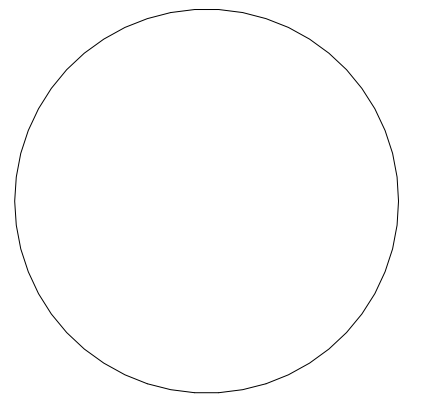

**PARK AND POOL
 RINK
 ENLARGED EAST
 STAIR SECTION**

Project number	1
Date	5/21/18
Drawn by	AQIB BHATTI
Checked by	KYLE MAY

A-412.00

Scale 1/2" = 1'-0"

1 ENLARGED EAST WING STAIR SECTION
 1/2" = 1'-0"



OWNER:
 City of New York
 125-40 Roosevelt Avenue
 Flushing, New York
 11355
 Phone: (718) 271-7572

PROJECT ARCHITECTS:
 Handel Architects
 120 Broadway, 6th FL.
 New York, NY 10271
 Phone: (212)-595-4112
 Email: NewYork@handelarchitects.com

Kevin Hom
 Architects: Kevin Hom
 Architects., PC
 Phone: (212)-777-0006
 Email: info@khomarch.com

STRUCTURAL ENGINEER:
 Geiger Engineers
 2 Executive Boulevard, Suite 309
 Suffern NY 10901
 Phone: (845)-368-3330
 Fax: (845)-368-3366

THE STEEL INSTITUTE OF NEW YORK
 211 E 43rd st, Suite 804
 New York, NY 10017
 Phone: (212)-697-5553
 Fax: (212)-818-0976

MECHANICAL ENGINEER:
 Grieger Engineers
 2 Executive Boulevard, Suite 309
 Suffern NY 10901
 Phone: (845)-368-3330
 Fax: (845)-368-3366

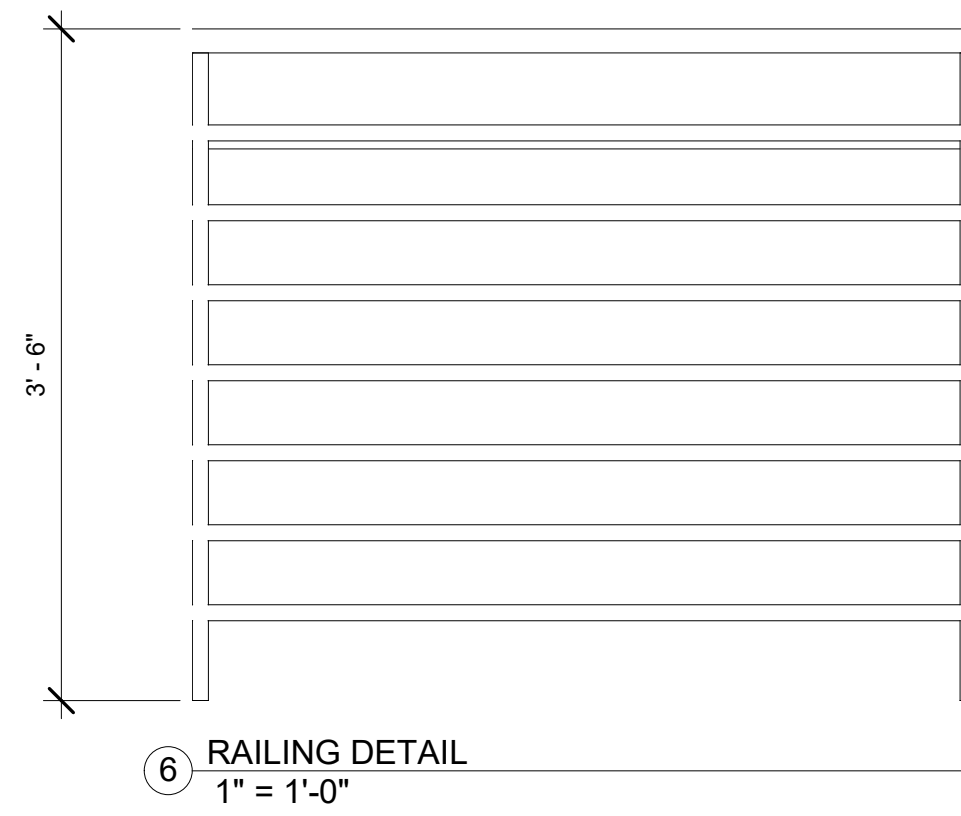

6 RAILING DETAIL
 1" = 1'-0"

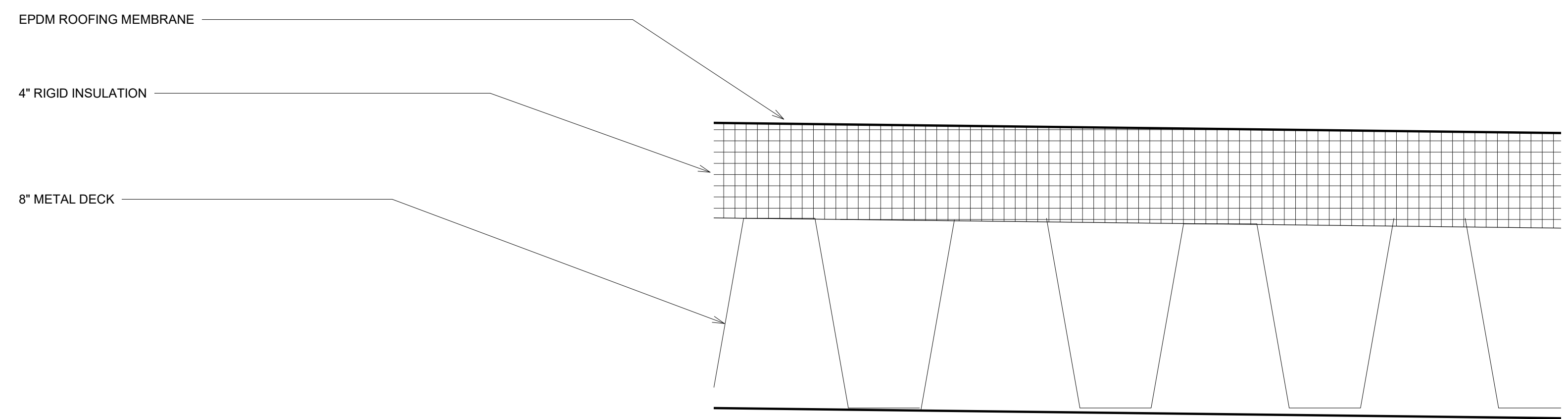

2 ROOF DETAIL
 3" = 1'-0"

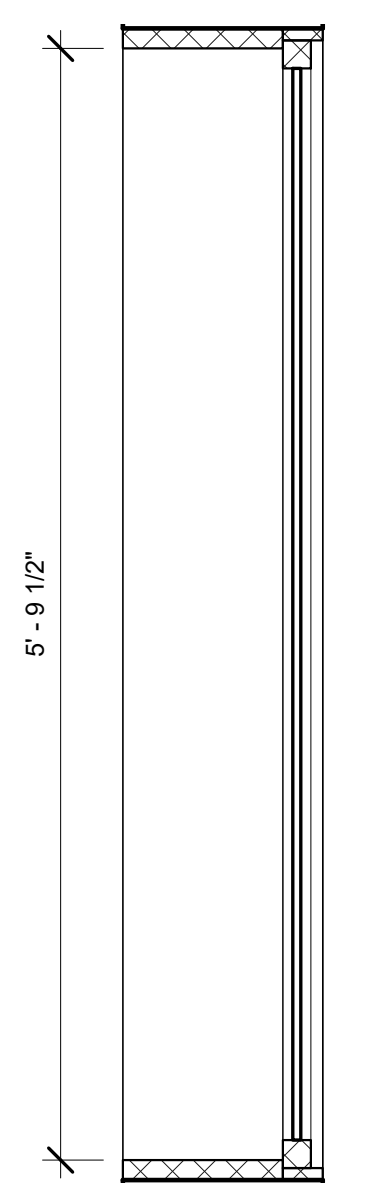

7 WINDOW DETAIL
 1" = 1'-0"

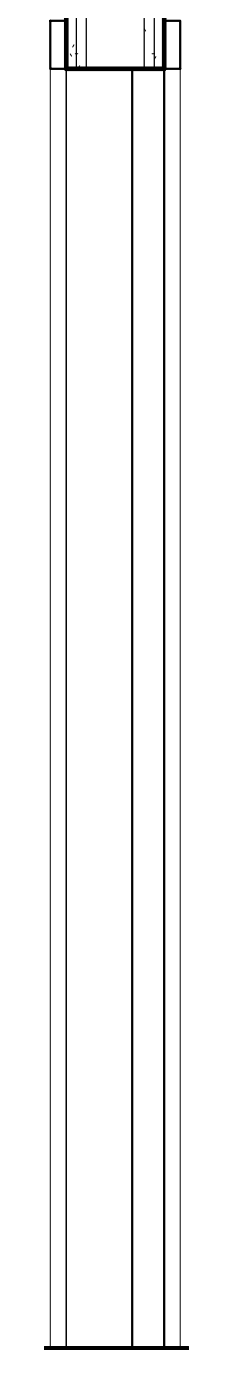

5 SINGLE FLUSH DOOR DETAIL
 1" = 1'-0"

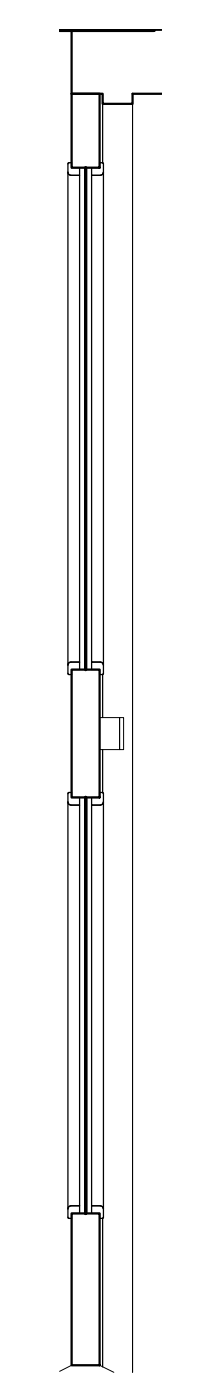

4 ENTRANCE DOOR DETAIL
 1" = 1'-0"

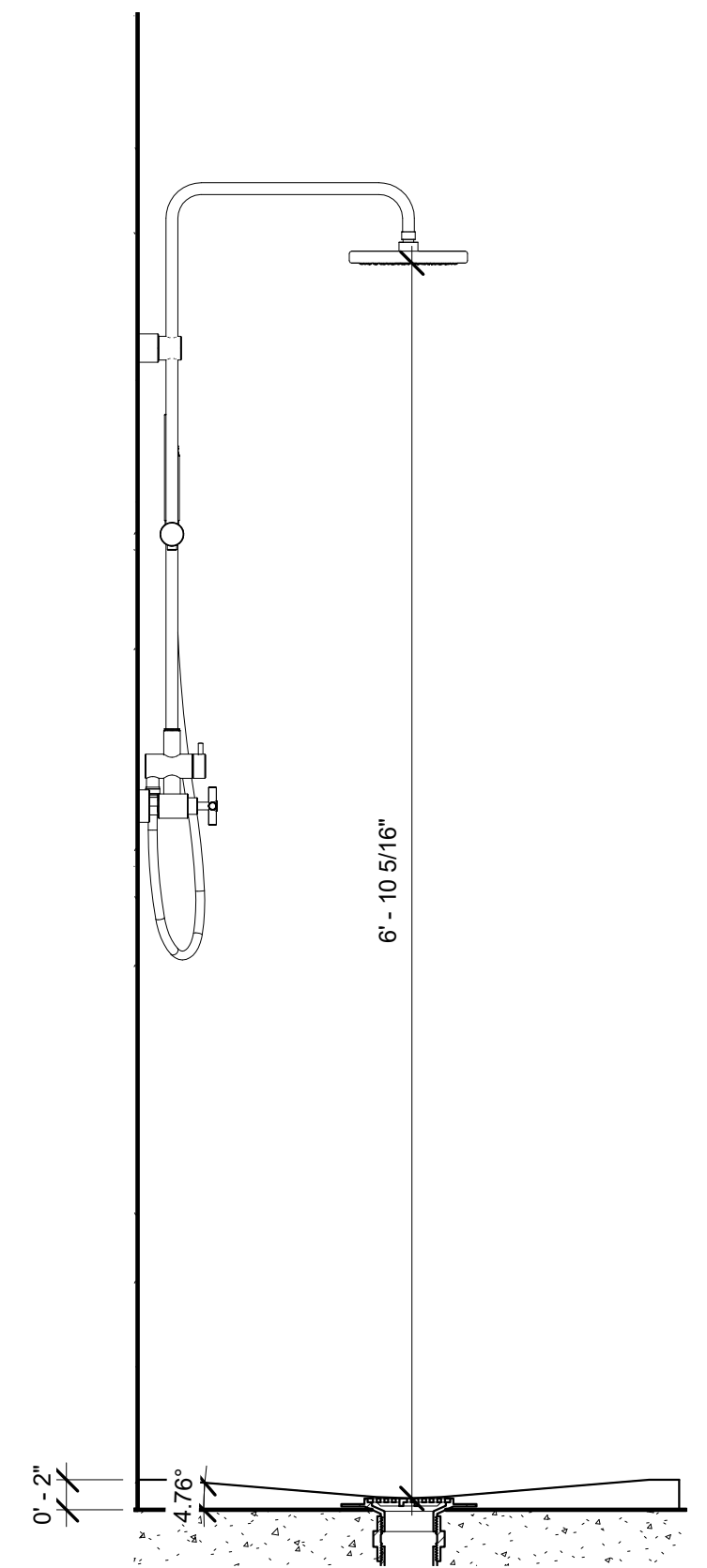

3 SHOWER DETAIL
 1" = 1'-0"

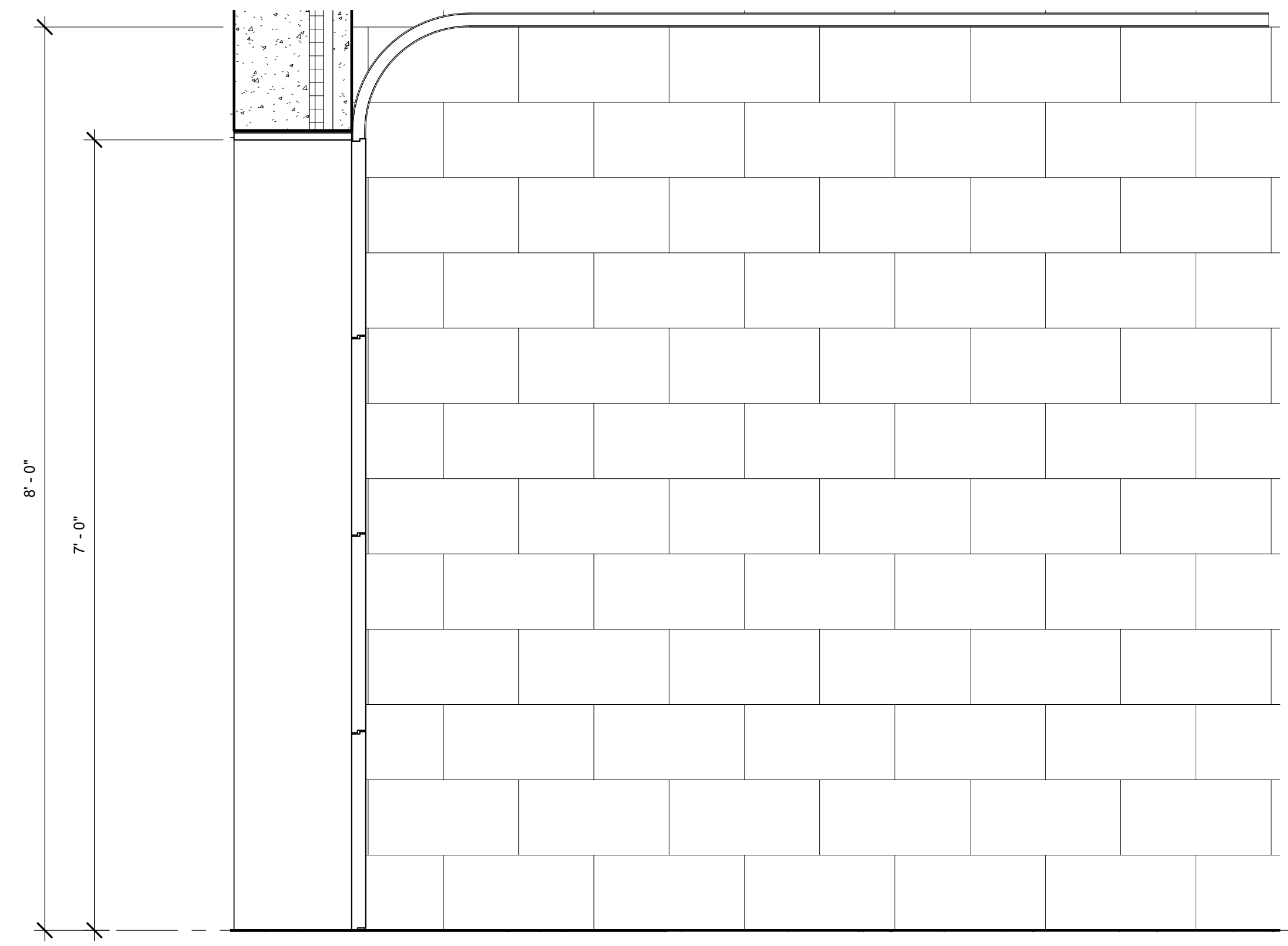

1 GARAGE DOOR SECTION
 1" = 1'-0"

GROUND FLOOR
 KEY PLAN
 0' - 0"

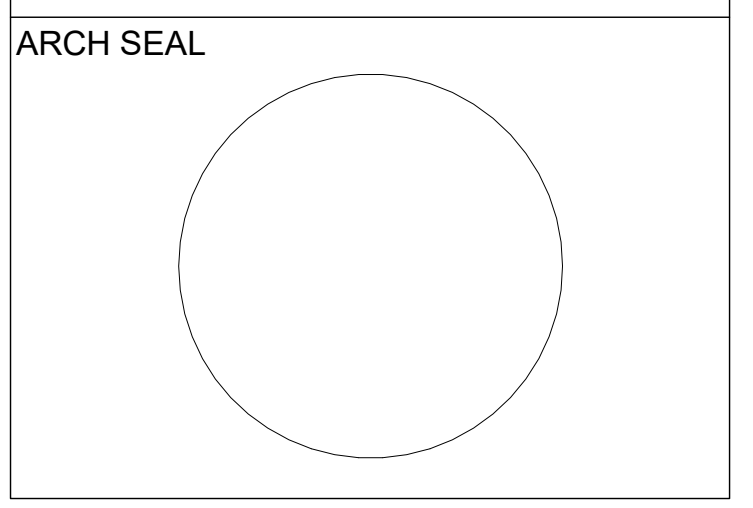
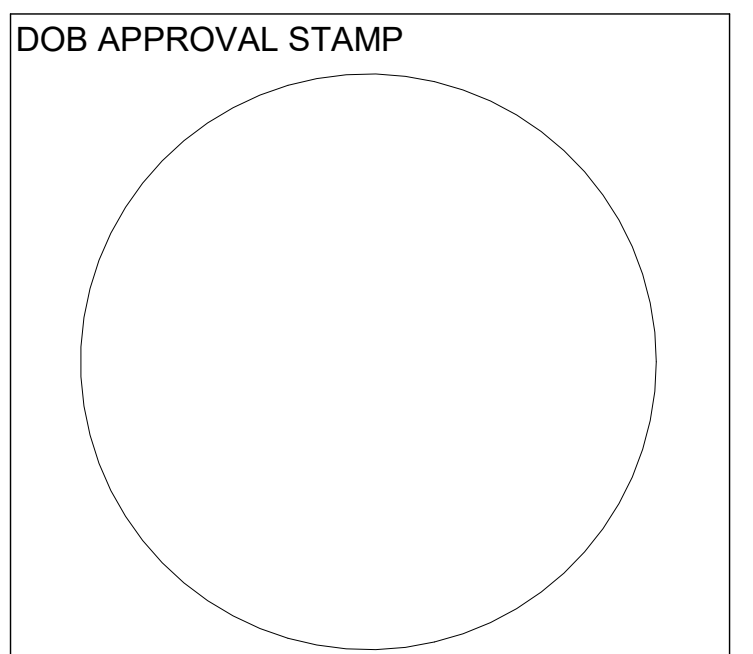

**PARK AND POOL
 RINK
 DETAILS**

Project number	1
Date	5/21/18
Drawn by	AQIB BHATTI
Checked by	KYLE MAY

A-500.00

Scale As indicated



OWNER:
 City of New York
 125-40 Roosevelt Avenue
 Flushing, New York
 11355
 Phone: (718) 271-7572

PROJECT ARCHITECTS:
 Handel Architects
 120 Broadway, 6th FL.
 New York, NY 10271
 Phone: (212)-595-4112
 Email: NewYork@handelarchitects.com

Kevin Hom
 Architects: Kevin Hom
 Architects, PC
 Phone: (212)-777-0006
 Email: info@khomarch.com

STRUCTURAL ENGINEER:
 Geiger Engineers
 2 Executive Boulevard, Suite 309
 Suffern NY 10901
 Phone: (845)-368-3330
 Fax: (845)-368-3366

THE STEEL INSTITUTE OF NEW YORK
 211 E 43rd st, Suite 804
 New York, NY 10017
 Phone: (212)-697-5553
 Fax: (212)-818-0976

MECHANICAL ENGINEER:
 Grieger Engineers
 2 Executive Boulevard, Suite 309
 Suffern NY 10901
 Phone: (845)-368-3330
 Fax: (845)-368-3366

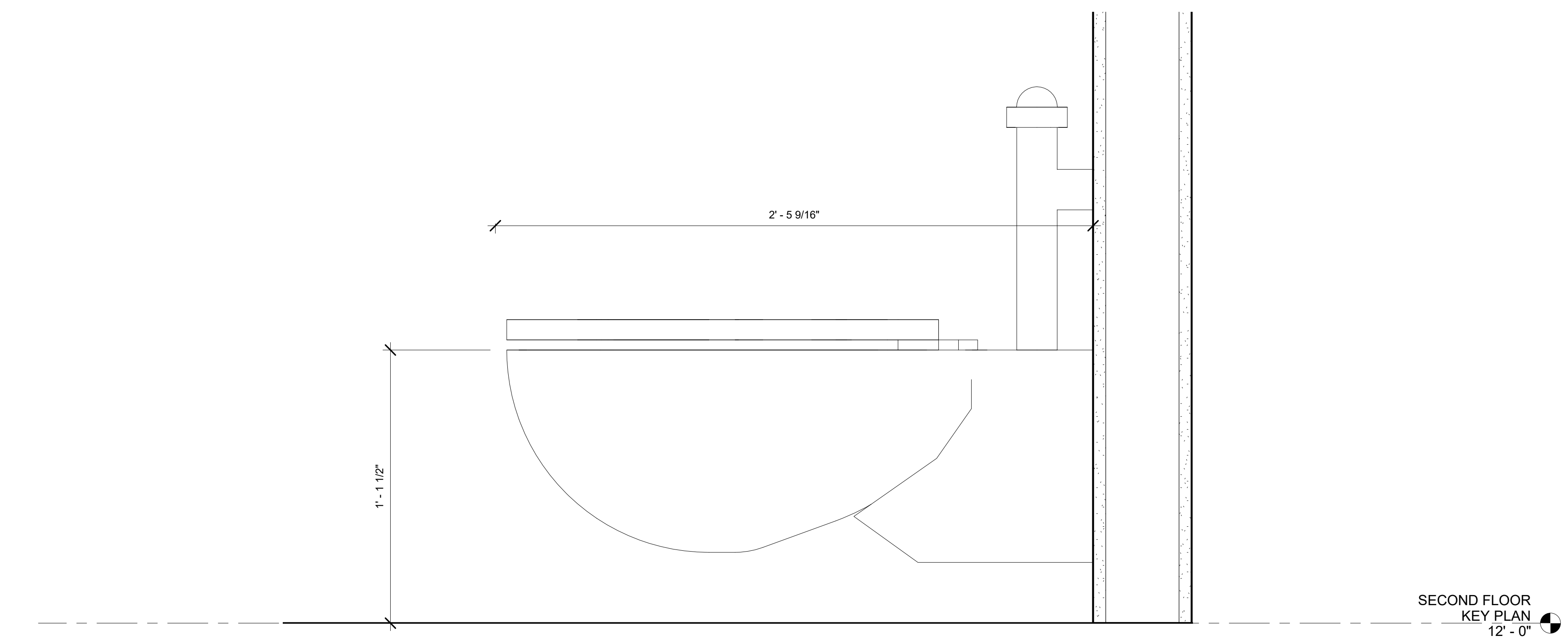

② TOILET DETAIL
 3" = 1'-0"

SECOND FLOOR
 KEY PLAN
 12' - 0"

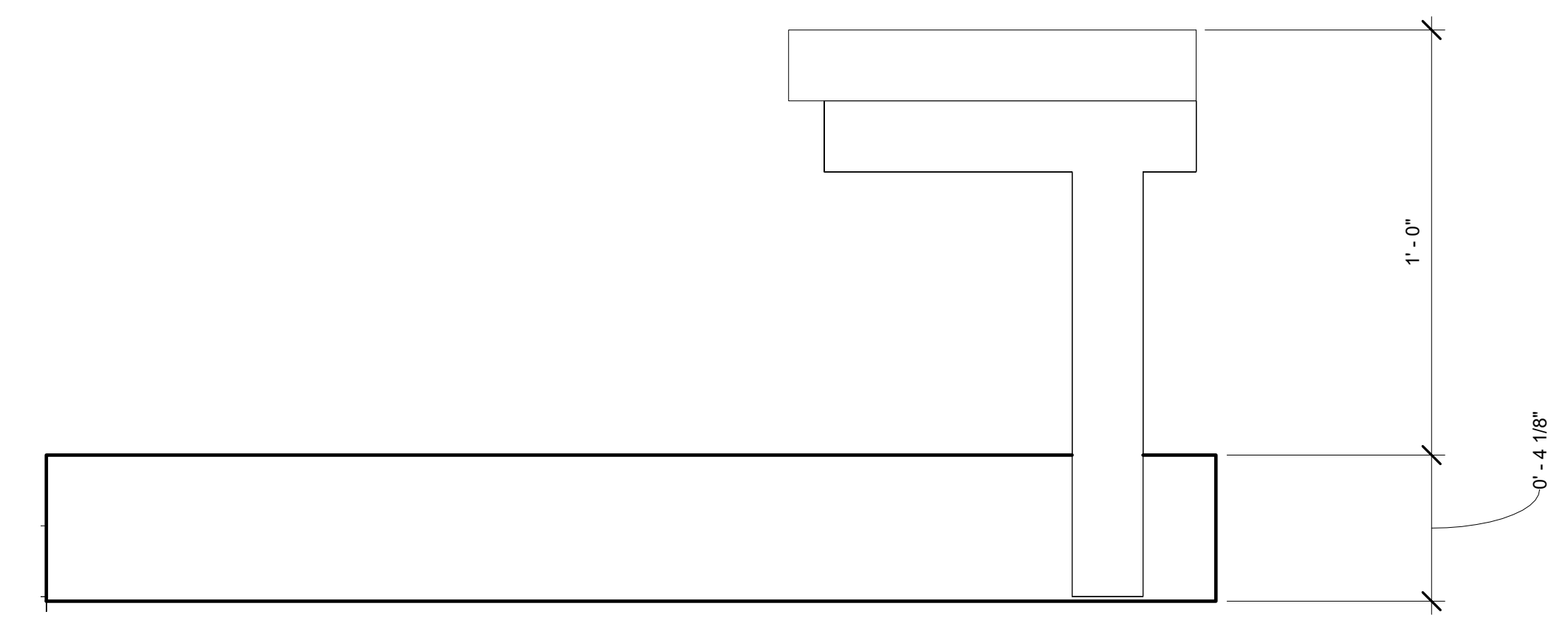

③ BLEACHER DETAIL
 3" = 1'-0"

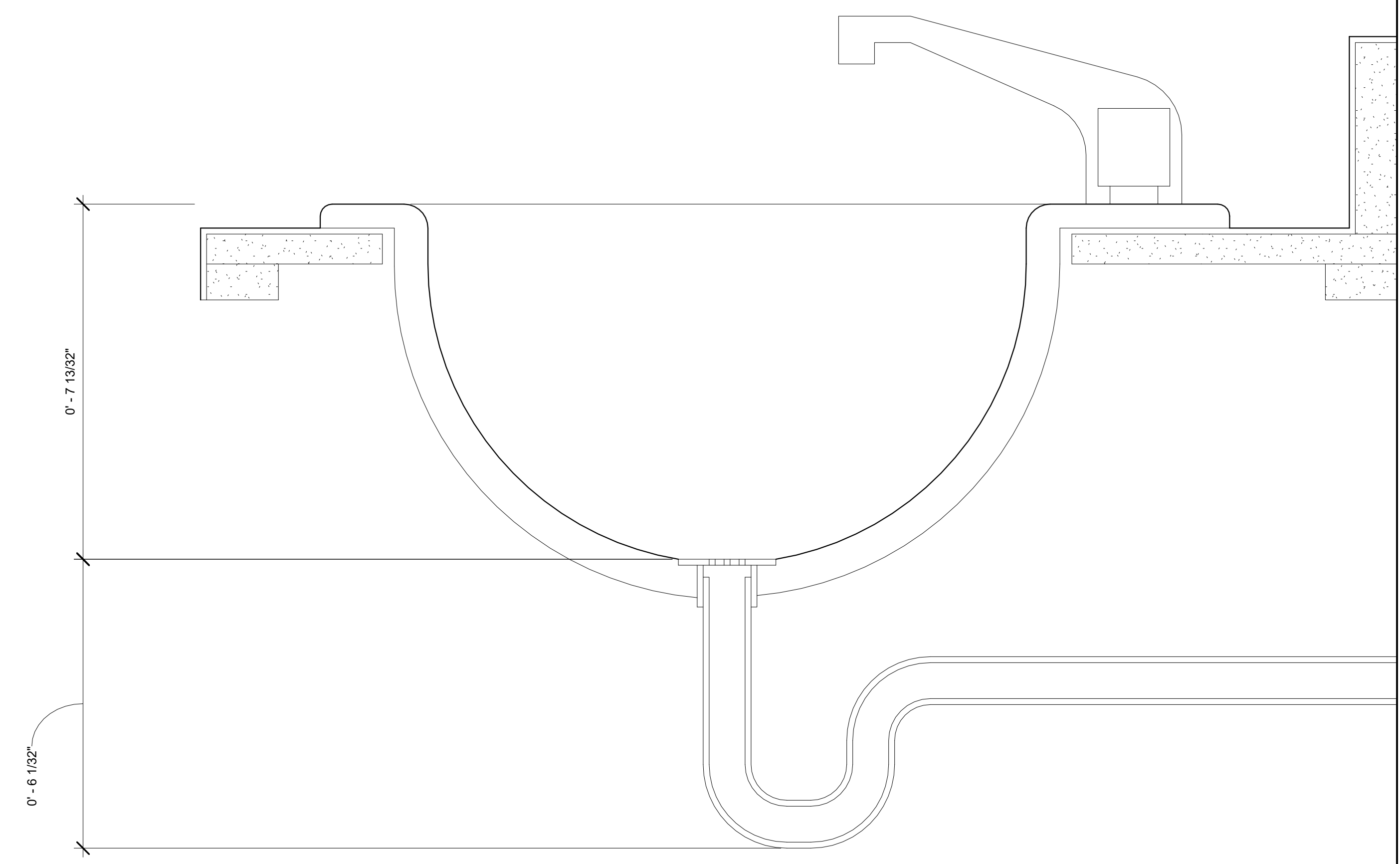

① SINK DETAIL
 6" = 1'-0"

DOB APPROVAL STAMP

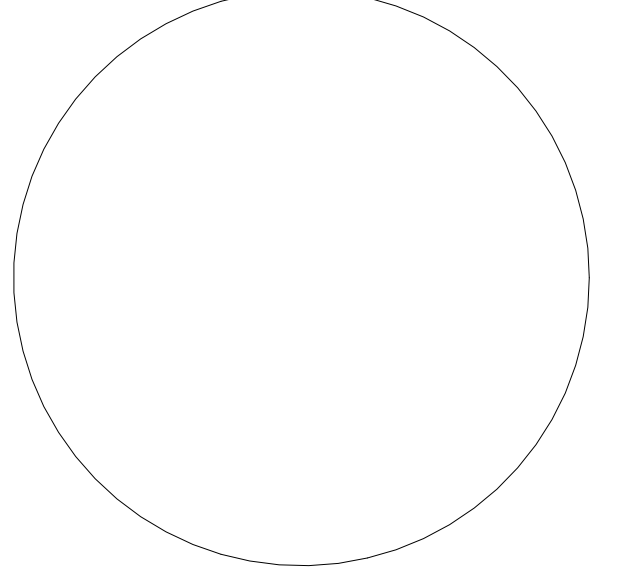

DOB B-SCAN

ARCH SEAL

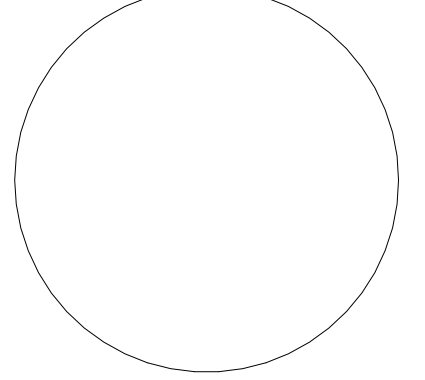

**PARK AND POOL
 RINK
 DETAILS**

Project number	1
Date	5/21/18
Drawn by	AQIB BHATTI
Checked by	KYLE MAY

A-501.00

Scale As indicated



OWNER:
 City of New York
 125-40 Roosevelt Avenue
 Flushing, New York
 11355
 Phone: (718) 271-7572

PROJECT ARCHITECTS:
 Handel Architects
 120 Broadway, 6th FL.
 New York, NY 10271
 Phone: (212)-595-4112
 Email: NewYork@handelarchitects.com

Kevin Hom
 Architects: Kevin Hom
 Architects, PC
 Phone: (212)-777-0006
 Email: info@khomarch.com

STRUCTURAL ENGINEER:
 Geiger Engineers
 2 Executive Boulevard, Suite 309
 Suffern NY 10901
 Phone: (845)-368-3330
 Fax: (845)-368-3366

THE STEEL INSTITUTE OF NEW YORK
 211 E 43rd st, Suite 804
 New York, NY 10017
 Phone: (212)-697-5553
 Fax: (212)-818-0976

MECHANICAL ENGINEER:
 Grieger Engineers
 2 Executive Boulevard, Suite 309
 Suffern NY 10901
 Phone: (845)-368-3330
 Fax: (845)-368-3366

Room Schedule				
Level	Number	Name	Area	Wall Finish

GROUND FLOOR KEY PLAN	101	TEAM LOCKER ROOM	387 SF	
GROUND FLOOR KEY PLAN	102	TOILET	162 SF	
GROUND FLOOR KEY PLAN	103	TEAM LOCKER ROOM	387 SF	
GROUND FLOOR KEY PLAN	104	ELEC	202 SF	
GROUND FLOOR KEY PLAN	105	TEAM LOCKER ROOM	387 SF	
GROUND FLOOR KEY PLAN	106	ROOM	161 SF	
GROUND FLOOR KEY PLAN	107	ROOM	387 SF	
GROUND FLOOR KEY PLAN	108	MECH RM	162 SF	
GROUND FLOOR KEY PLAN	109	PEP OFFICE	154 SF	
GROUND FLOOR KEY PLAN	110	AQUATIC DIRECTOR	216 SF	
GROUND FLOOR KEY PLAN	112	M&O OFFICE	258 SF	
GROUND FLOOR KEY PLAN	113	CENTER DIRECTOR	197 SF	
GROUND FLOOR KEY PLAN	114	ROOM	201 SF	
GROUND FLOOR KEY PLAN	115	CHLORINATION ROOM	258 SF	
GROUND FLOOR KEY PLAN	116	X;CO2 ROOM	155 SF	
GROUND FLOOR KEY PLAN	117	STAT ENG	130 SF	
GROUND FLOOR KEY PLAN	118	BOILER ROOM	1551 SF	
GROUND FLOOR KEY PLAN	119	BATHROOM	175 SF	
GROUND FLOOR KEY PLAN	120	BATHROOM	175 SF	
GROUND FLOOR KEY PLAN	121	ELEV MACH.	134 SF	
GROUND FLOOR KEY PLAN	122	BATHROOM	74 SF	
GROUND FLOOR KEY PLAN	123	BATHROOM	74 SF	
GROUND FLOOR KEY PLAN	124	STORAGE	260 SF	
GROUND FLOOR KEY PLAN	125	ELEC	113 SF	
GROUND FLOOR KEY PLAN	126	TRASH ROOM	507 SF	
GROUND FLOOR KEY PLAN	127	POOL EQUIPMENT ROOM	4123 SF	
GROUND FLOOR KEY PLAN	128	MISC MECHANICCAL AREA	1958 SF	
GROUND FLOOR KEY PLAN	129	CONSESSION KITCHEN	351 SF	
GROUND FLOOR KEY PLAN	130	STAT ENG	123 SF	
GROUND FLOOR KEY PLAN	131	STORAGE	155 SF	
GROUND FLOOR KEY PLAN	132	RINK MACHINE ROOM	1337 SF	
GROUND FLOOR KEY PLAN	133	EMER SWITCHGEAR	111 SF	
GROUND FLOOR KEY PLAN	134	TRAN ROOM	116 SF	
GROUND FLOOR KEY PLAN	135	ROOM	64 SF	
GROUND FLOOR KEY PLAN	136	SWITCHGEAR ROOM	507 SF	
GROUND FLOOR KEY PLAN	137	TELEPHONE ROOM	226 SF	
GROUND FLOOR KEY PLAN	138	POOL STORAGE	346 SF	
GROUND FLOOR KEY PLAN	139	ZAMBONI ROOM	719 SF	
GROUND FLOOR KEY PLAN	140	PARTY ROOM	4585 SF	
GROUND FLOOR KEY PLAN	141	ICE RINK	24828 SF	
SECOND FLOOR KEY PLAN	201	DIR OFFICE	144 SF	
SECOND FLOOR KEY PLAN	202	FIRST AID	110 SF	
SECOND FLOOR KEY PLAN	203	STORAGE	132 SF	
SECOND FLOOR KEY PLAN	204	JANITOR	50 SF	
SECOND FLOOR KEY PLAN	205	WET CLASSRM	297 SF	
SECOND FLOOR KEY PLAN	206	SIGNAL	39 SF	
SECOND FLOOR KEY PLAN	207	TIMING	115 SF	
SECOND FLOOR KEY PLAN	208	ELEC CLOS	54 SF	
SECOND FLOOR KEY PLAN	209	LIFEGUARD (W)	140 SF	
SECOND FLOOR KEY PLAN	210	LIFEGUARD (M)	139 SF	
SECOND FLOOR KEY PLAN	211	WOMEN'S TEAM LOCKER RM	387 SF	
SECOND FLOOR KEY PLAN	212	WOMENS LOCKER ROOM	783 SF	
SECOND FLOOR KEY PLAN	213	MENS LOCKER ROOM	784 SF	
SECOND FLOOR KEY PLAN	214	MENS TEAM LOCKER RM	362 SF	
SECOND FLOOR KEY PLAN	215	POOL	26129 SF	
SECOND FLOOR KEY PLAN	216	MEN BATH.	169 SF	
SECOND FLOOR KEY PLAN	217	WOMEN BATH.	169 SF	
SECOND FLOOR KEY PLAN	218	STORAGE	72 SF	
SECOND FLOOR KEY PLAN	219	SECOND FLOOR LOBBY	1960 SF	
MEZZANINE KEY PLAN	301	Room	935 SF	
GROUND FLOOR KEY PLAN	143	MAIN LOBBY	2424 SF	
GROUND FLOOR KEY PLAN	142	STORE	379 SF	

Structural Foundation Schedule		
Family and Type	Count	Width
Footing-Rectangular: type 2	2	7' - 3 5/8"
Footing-Rectangular: type 3	2	16' - 2 1/16"
Pile Cap-1 Pile: single pile 4.5'	46	4' - 6"
Pile Cap-2 Pile: 2 pile 7' 9"	37	7' - 9"
Pile Cap-2 Pile: 3'6" x 8' 2 pile	20	8' - 2"
Pile Cap-2 Pile: 3'6"x6'6" 2 pile	16	6' - 6"
Pile Cap-3 Pile: 3 pile square	8	7' - 9"
Pile Cap-3 Pile: 71"x79"x35"	10	6' - 7"
Pile Cap-3 Pile: 89"x93"x58"	20	7' - 9"
Pile Cap-3 Pile: 143"x96"x53"	4	8' - 0"
Pile Cap-3 Pile: hex half	4	10' - 2"
Pile Cap-4 Pile: 7'9" x 8' 9" 4 pile	17	7' - 9"
Pile Cap-5 Pile: 9'2" 5 pile	4	9' - 2"
Pile Cap-6 Pile: large 6 pile	6	7' - 9"
Pile Cap-6 Pile: medium 6 pile	19	7' - 0"
Pile Cap-7 Pile: 12.5x14.5 7pile	1	12' - 6"
Pile-Steel Pipe: 16" Diameter	469	
Pile-Steel Pipe: 20" Diameter	206	
Pile-Steel Pipe: 24" Diameter	47	

DOB APPROVAL STAMP

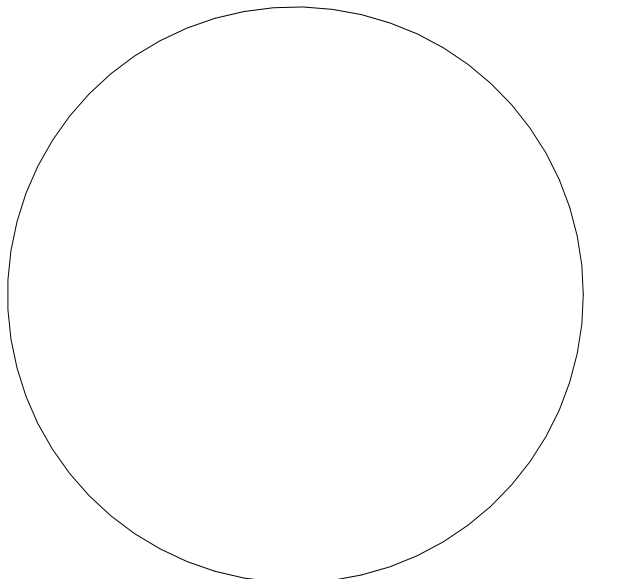

DOB B-SCAN

ARCH SEAL

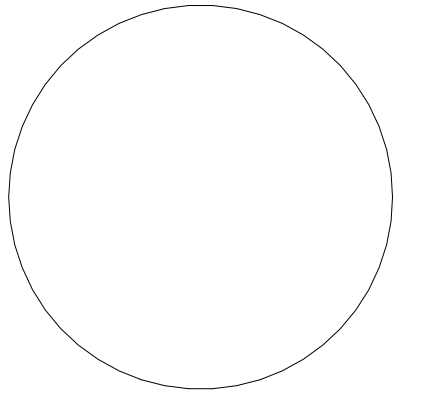

PARK AND POOL RINK SCHEDULES

Project number 1
 Date 5/21/18
 Drawn by AQIB BHATTI
 Checked by KYLE MAY

A-600.00

Scale

