

# SLENDER PEIR

The current pier on the site lacks captivating aesthetics to provide motivation to roam and explore. Additionally, behind is the FDR drive which is always bustling with traffic. This project is designed to aid that while taking the narrow site into account. The development of the project was to create a social space while reducing costs to the city.

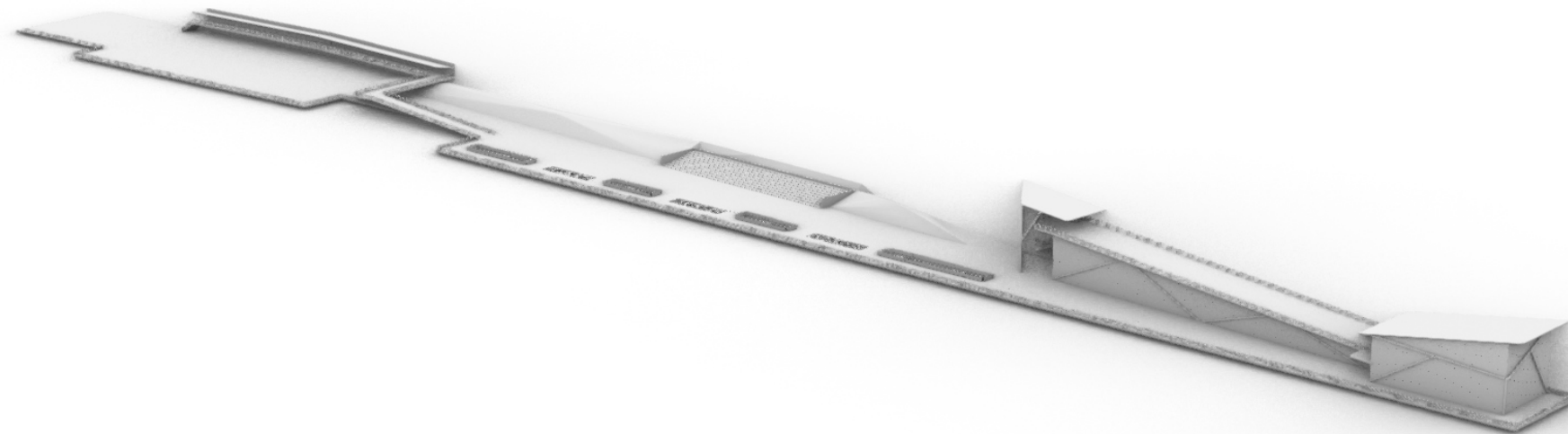

# CONCEPT: LAYOUT

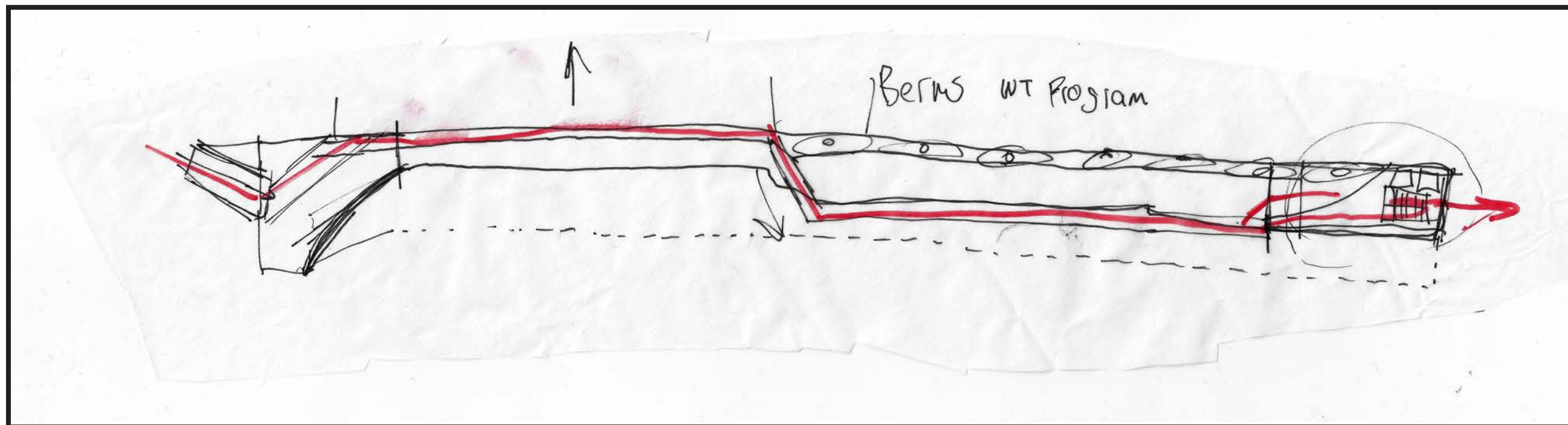

# CONCEPT: CANOPY

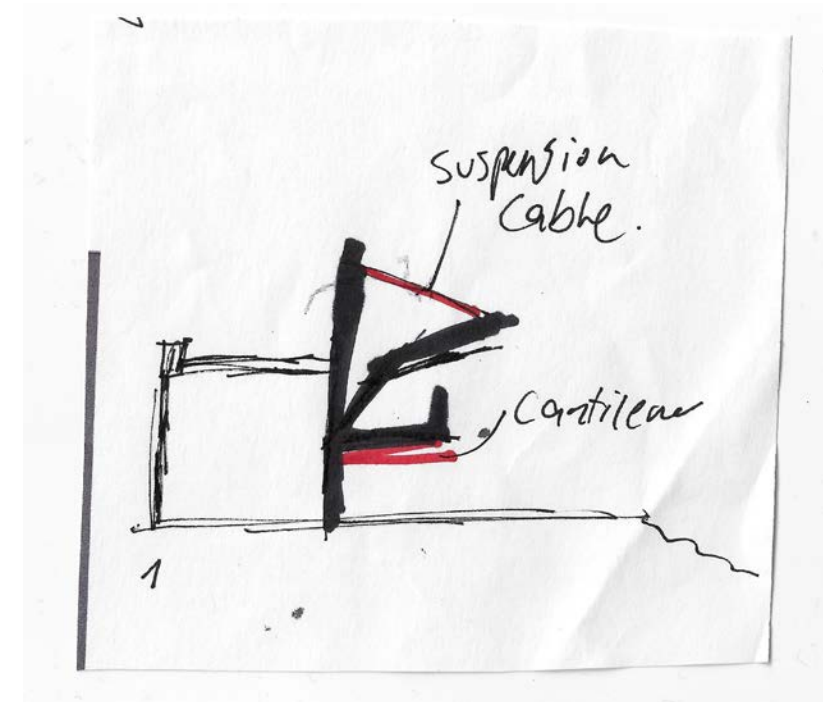
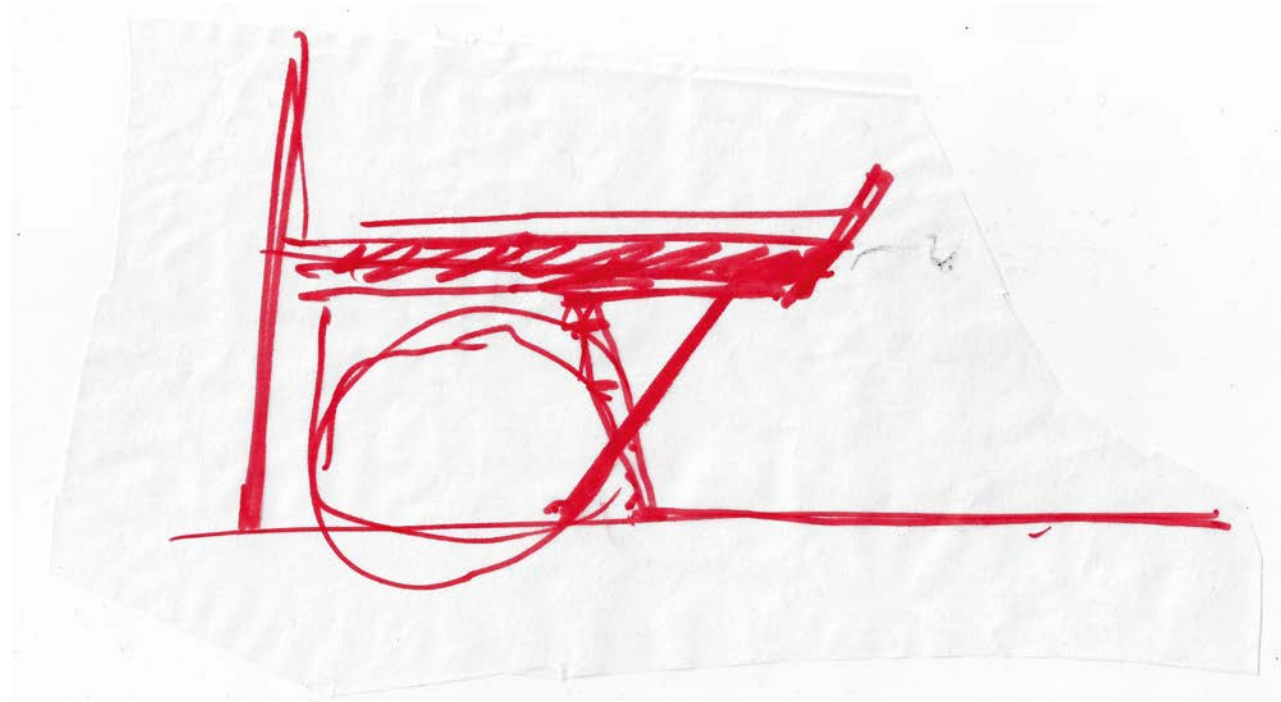
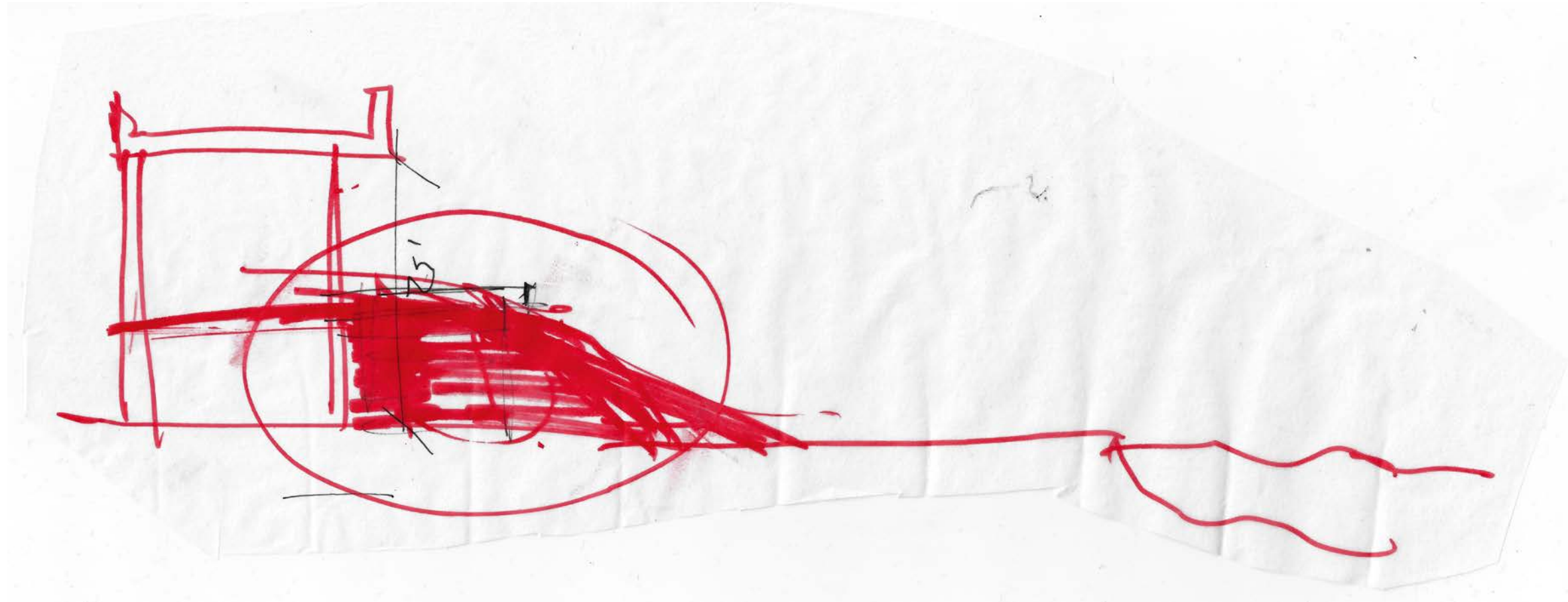

# CONCEPT: OBSERVATION DECK

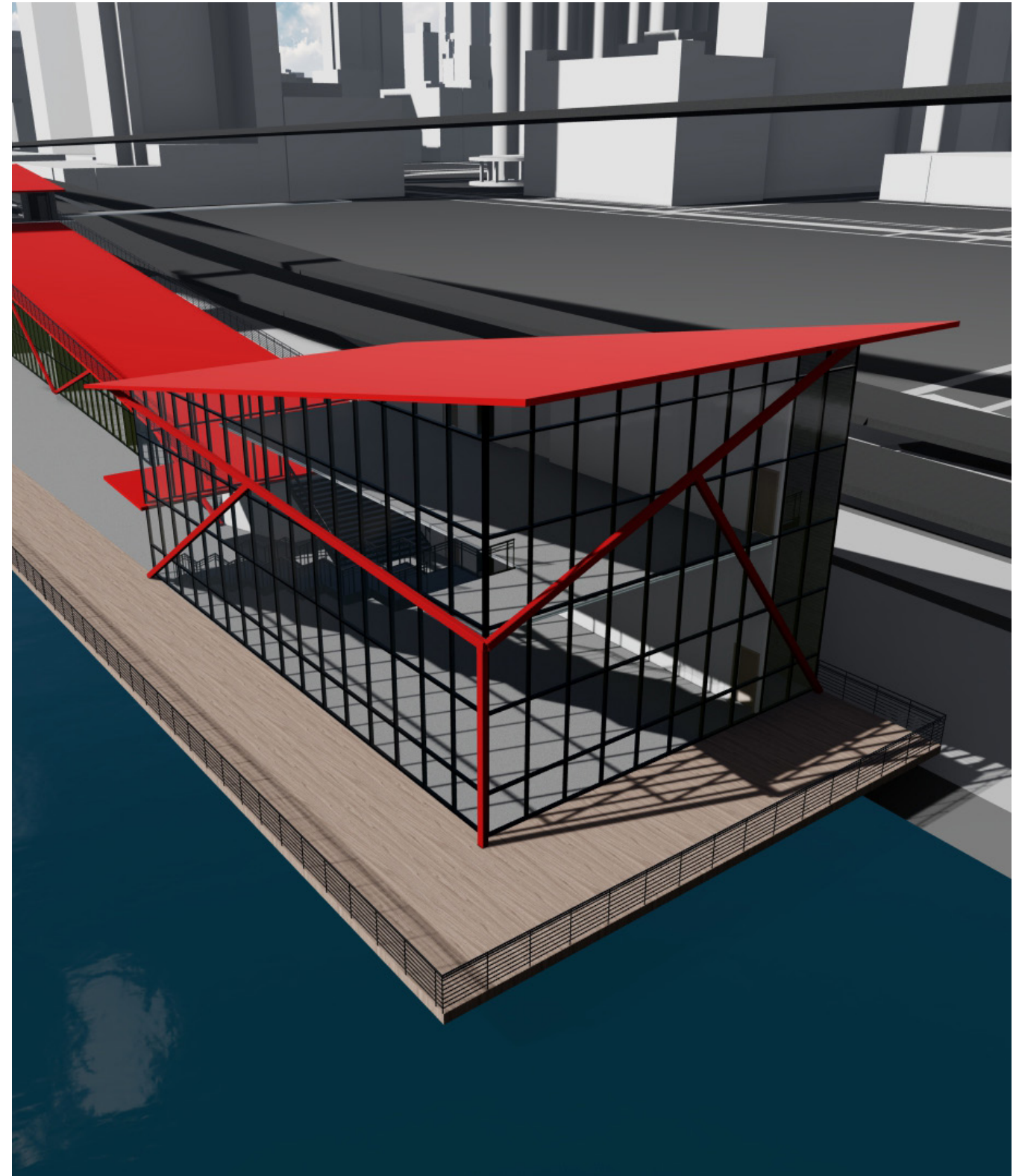
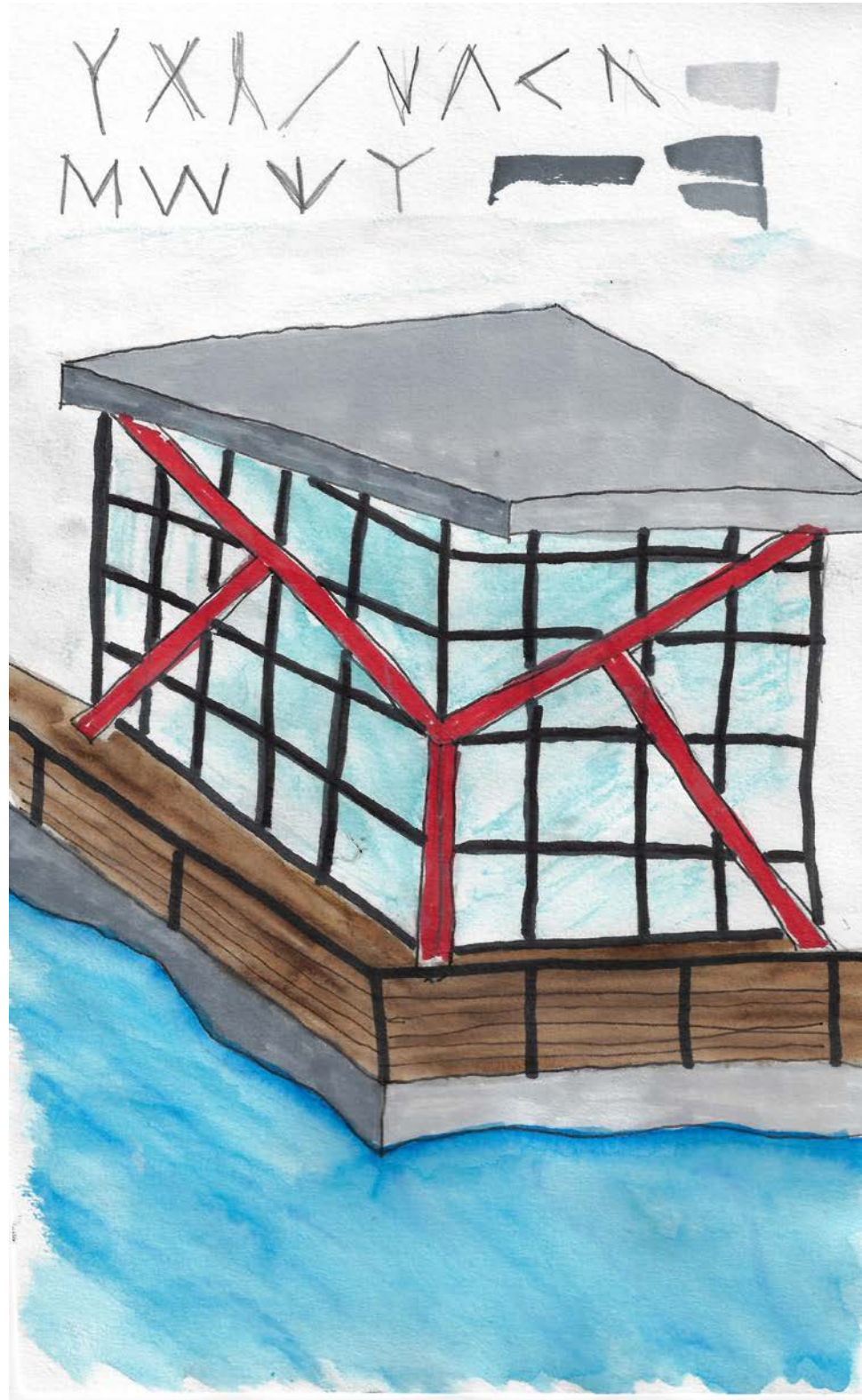

# TRANSPORTATION DIAGRAM

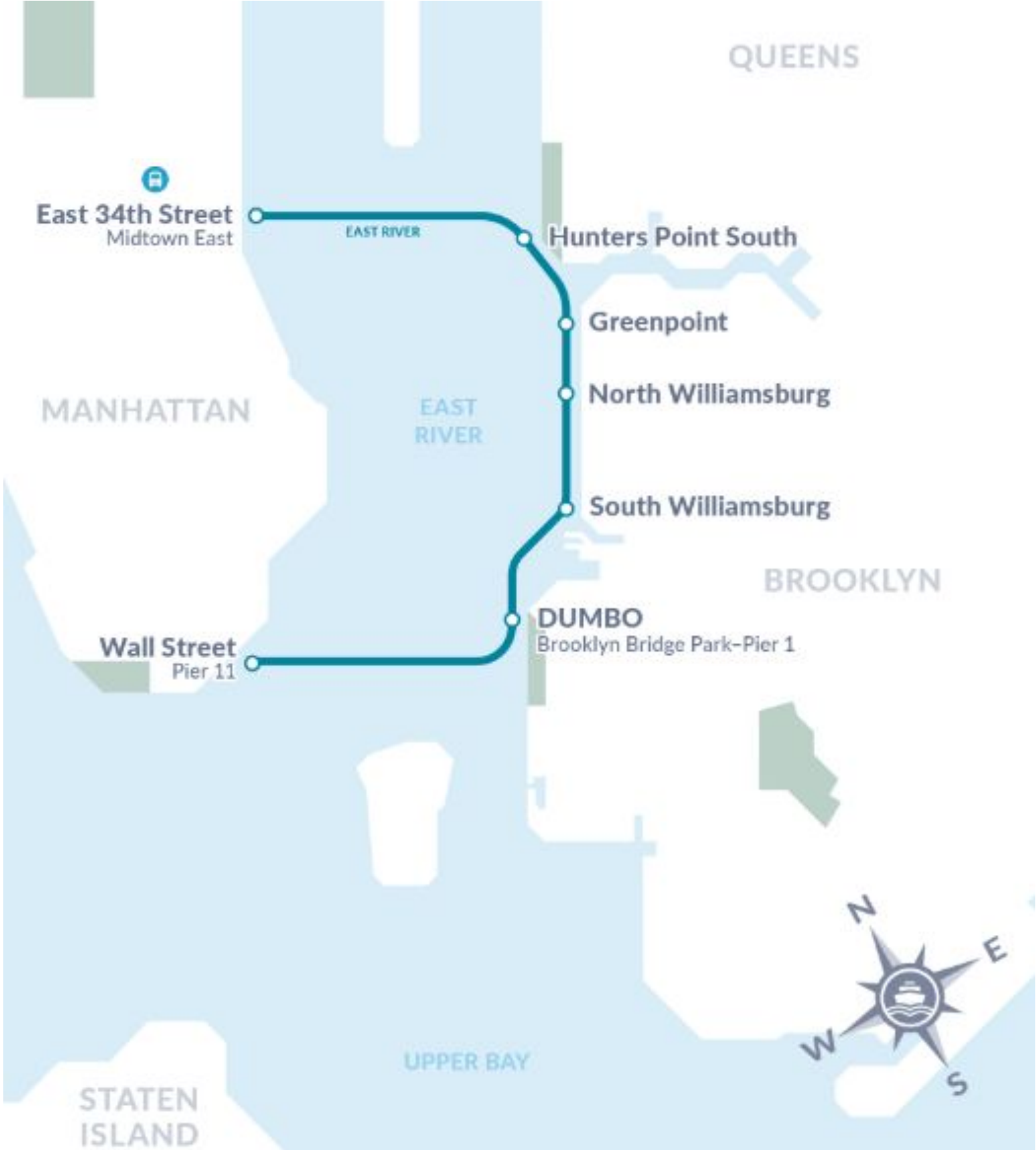

# RENDERS

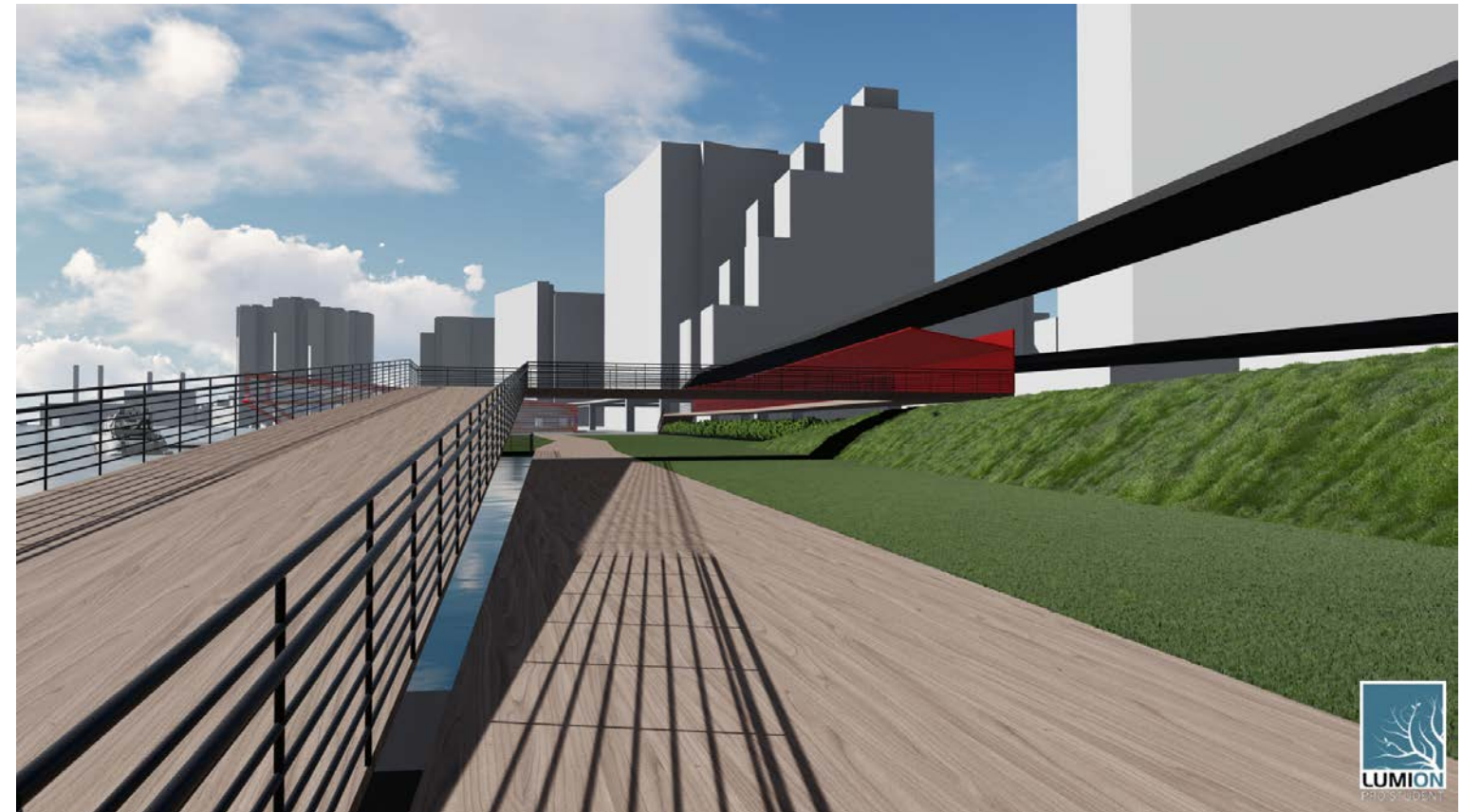
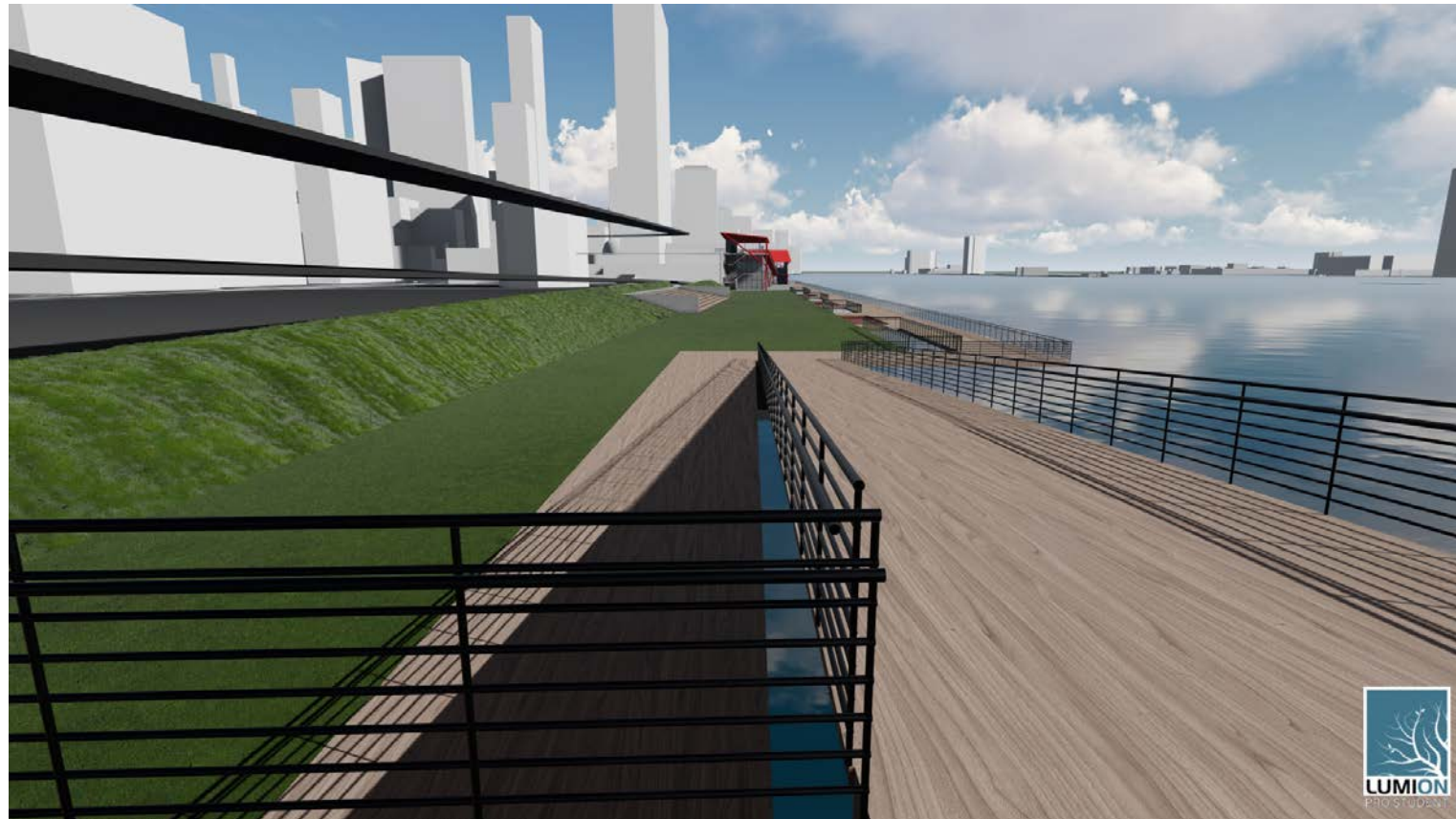
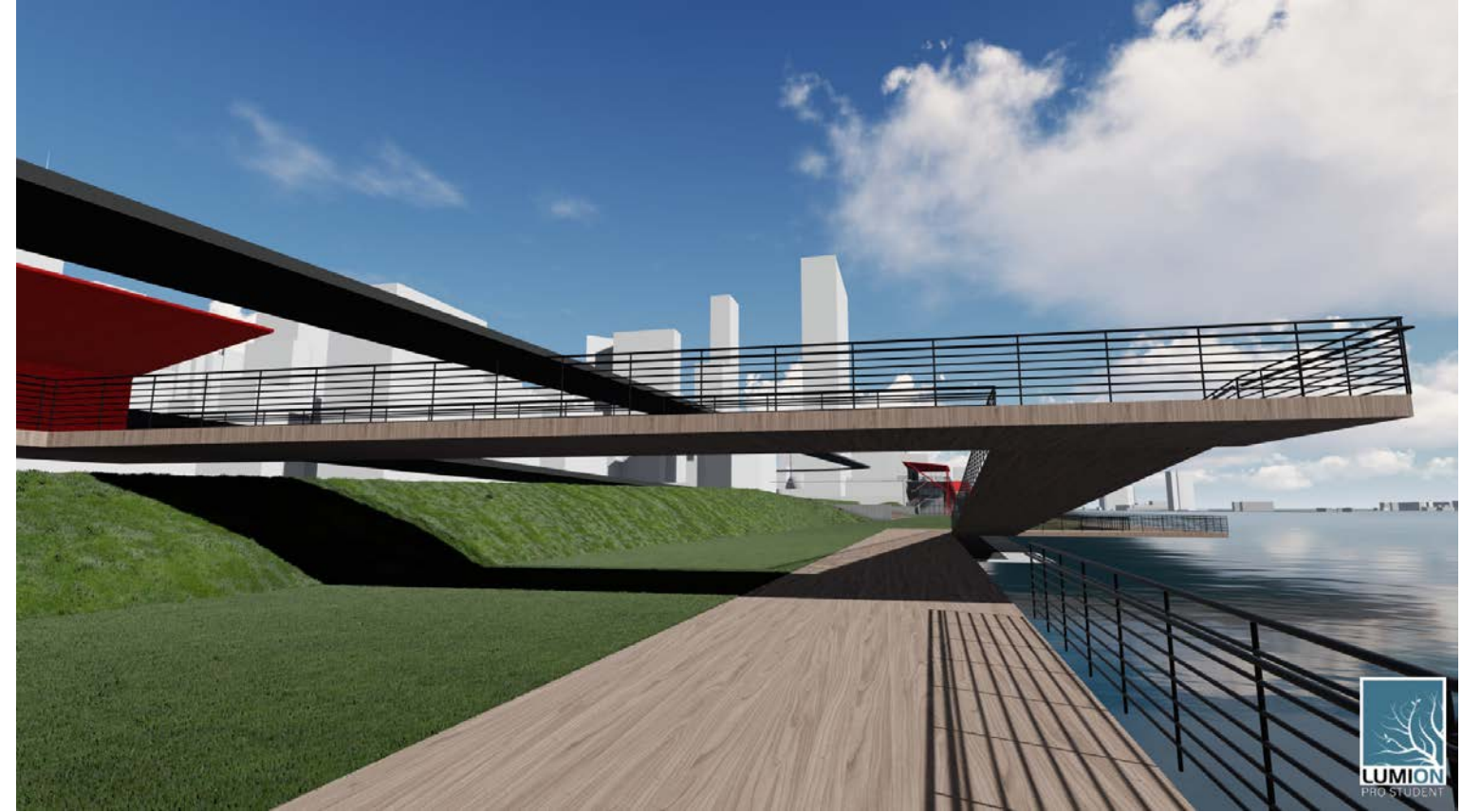
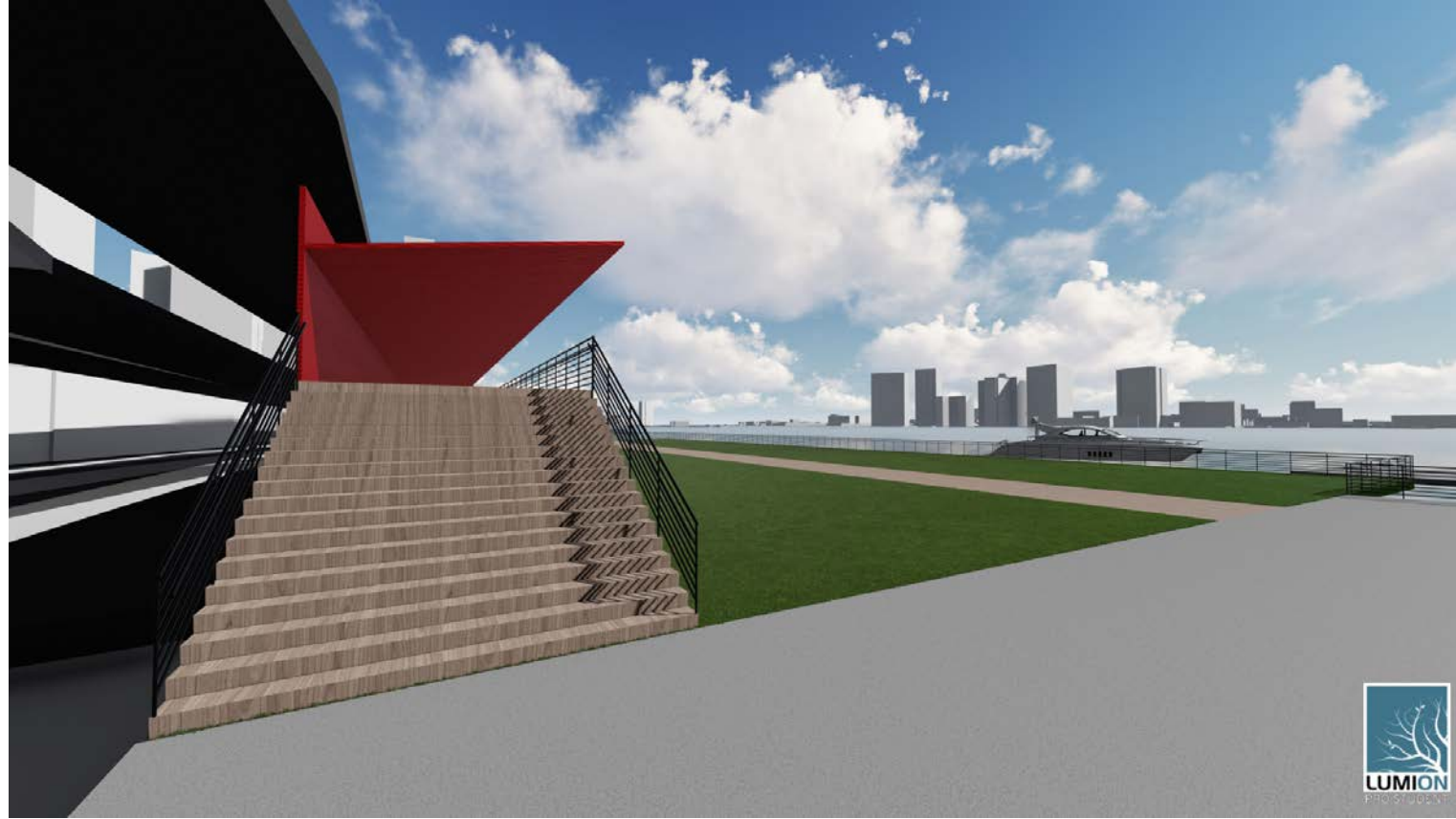

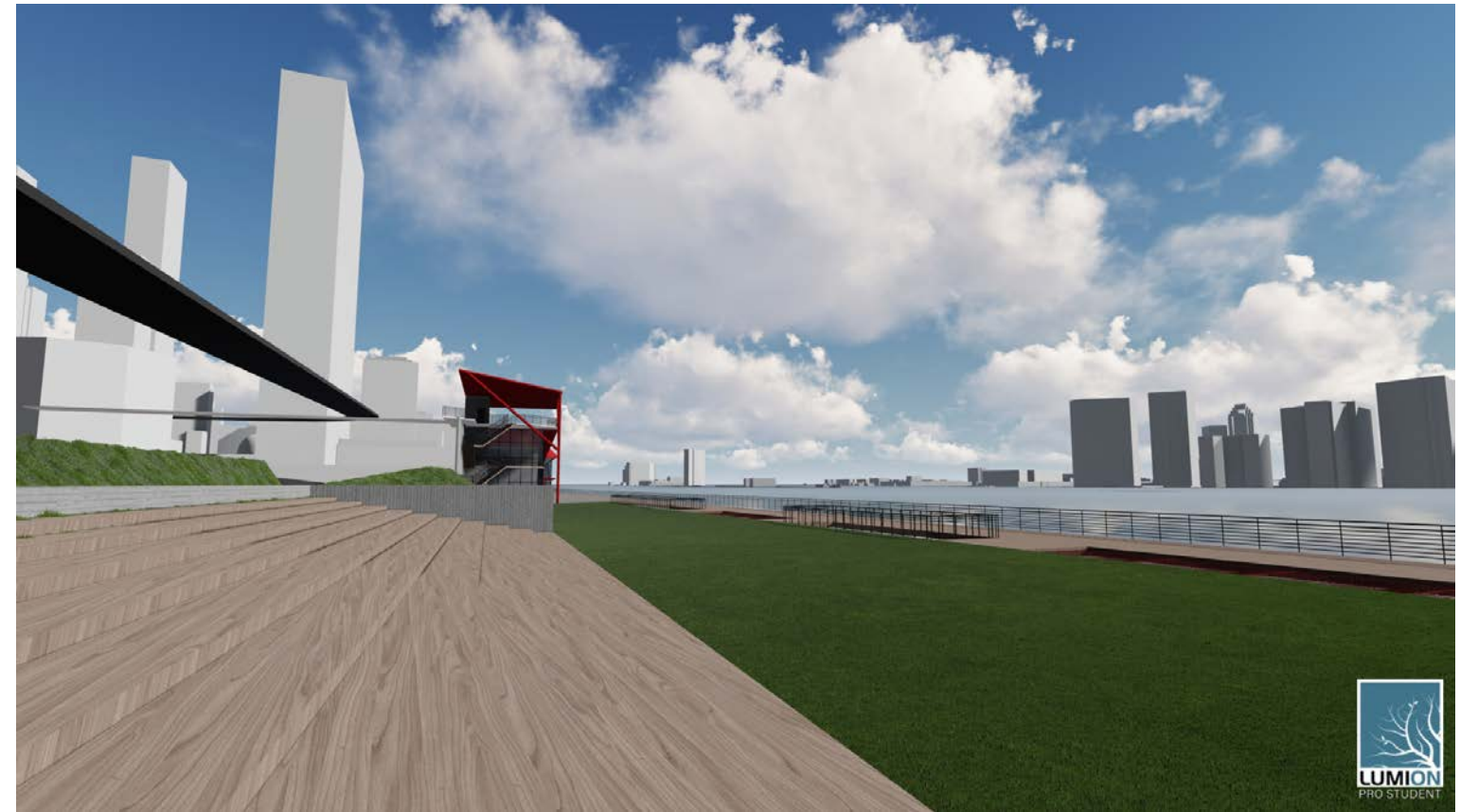
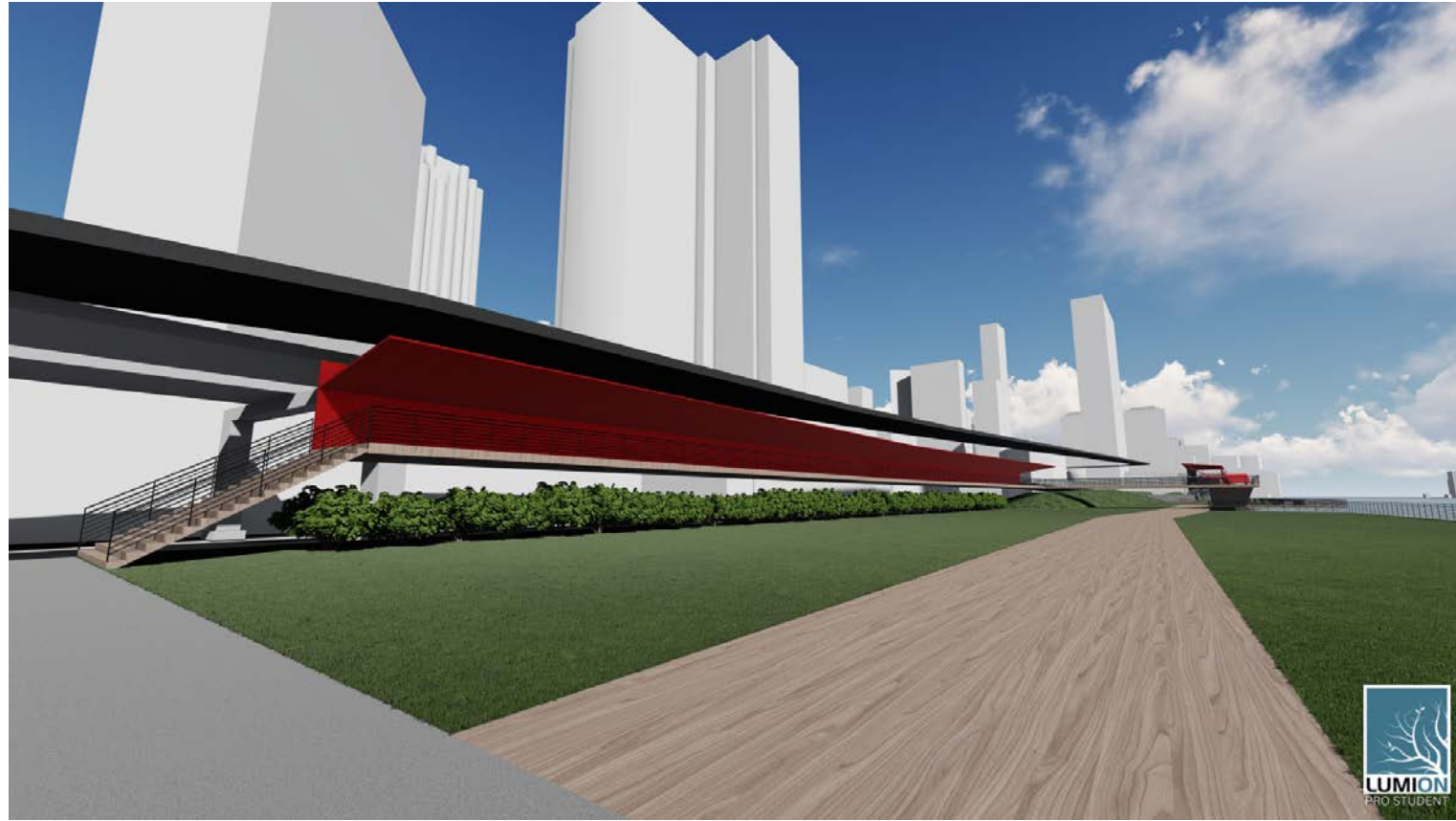

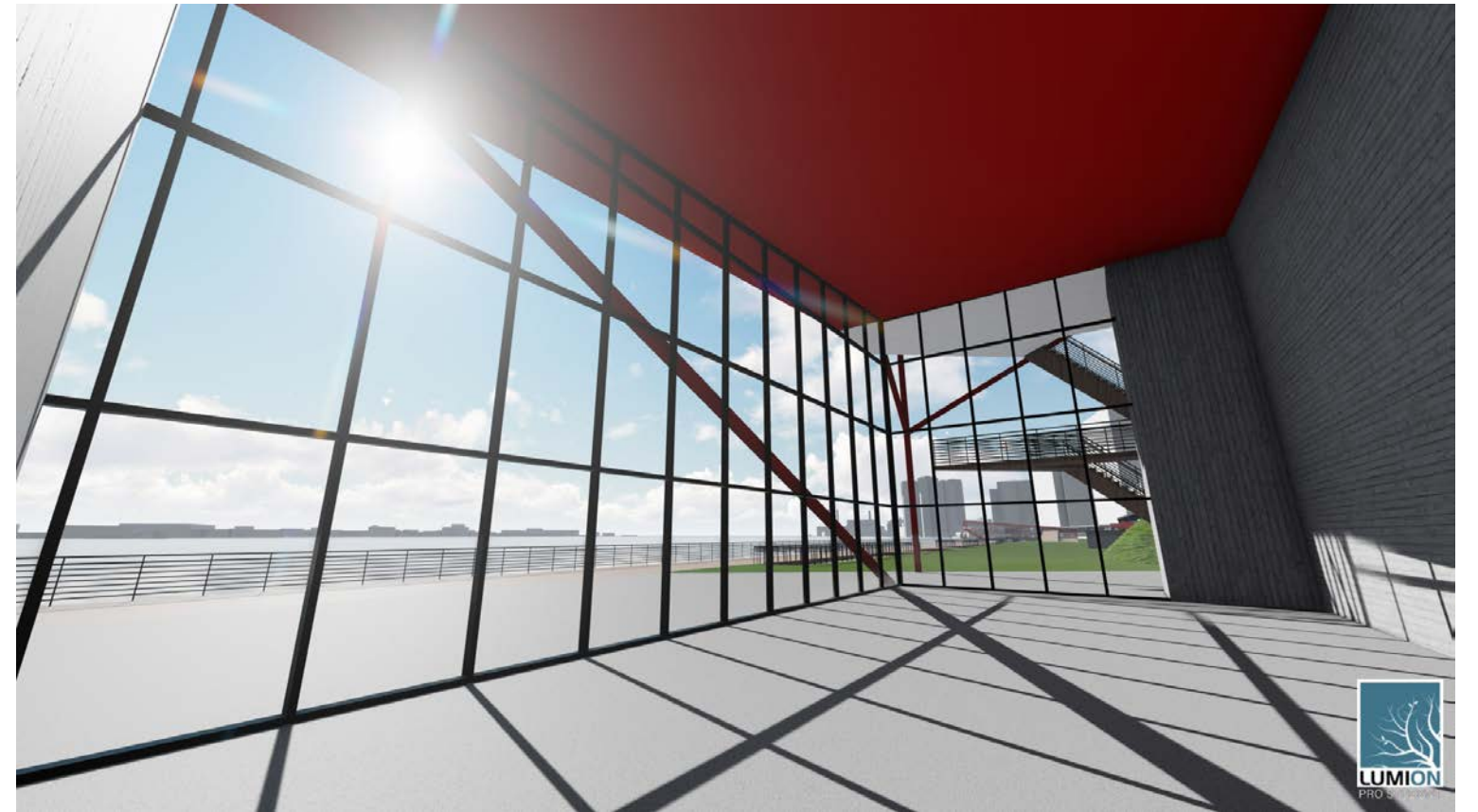



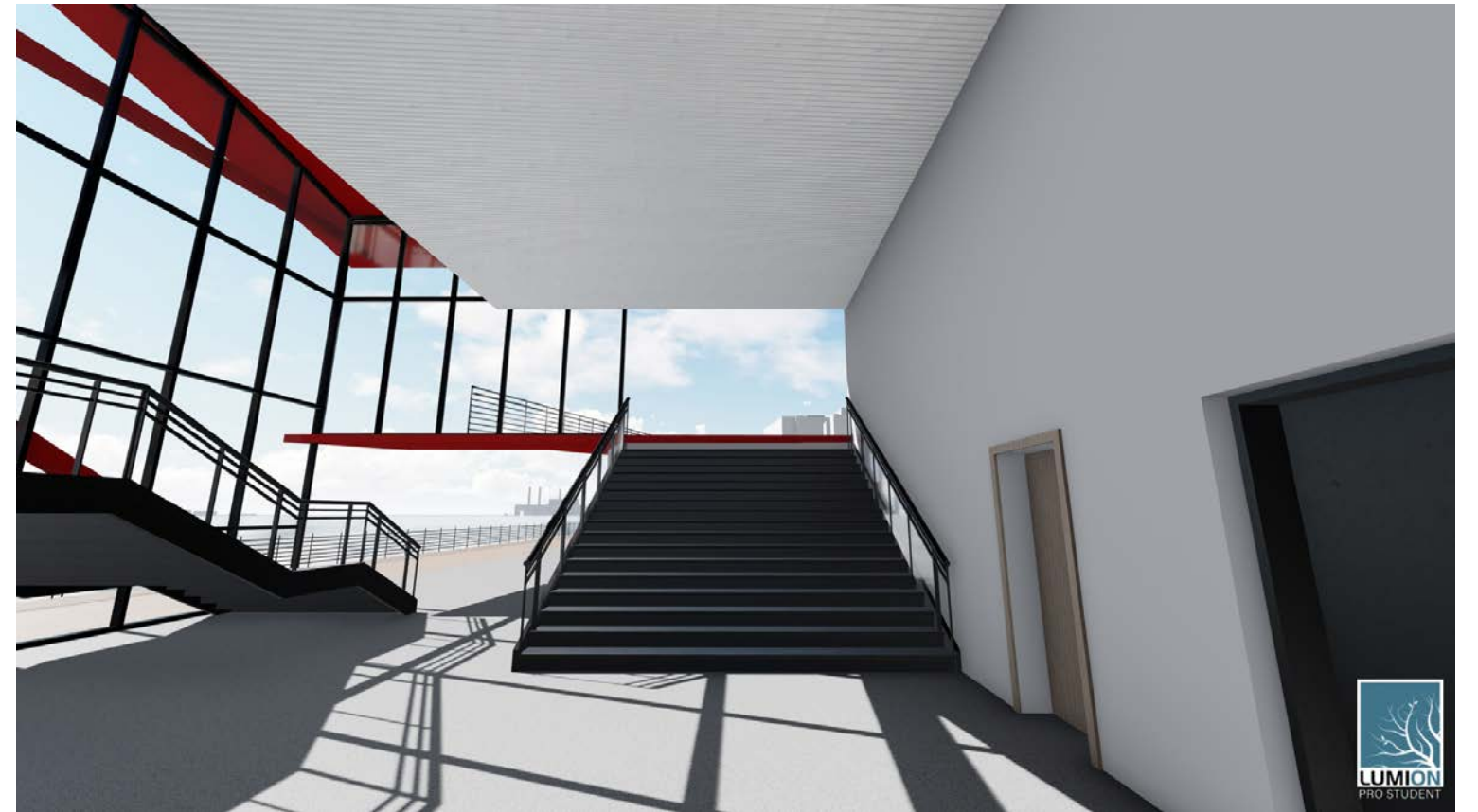
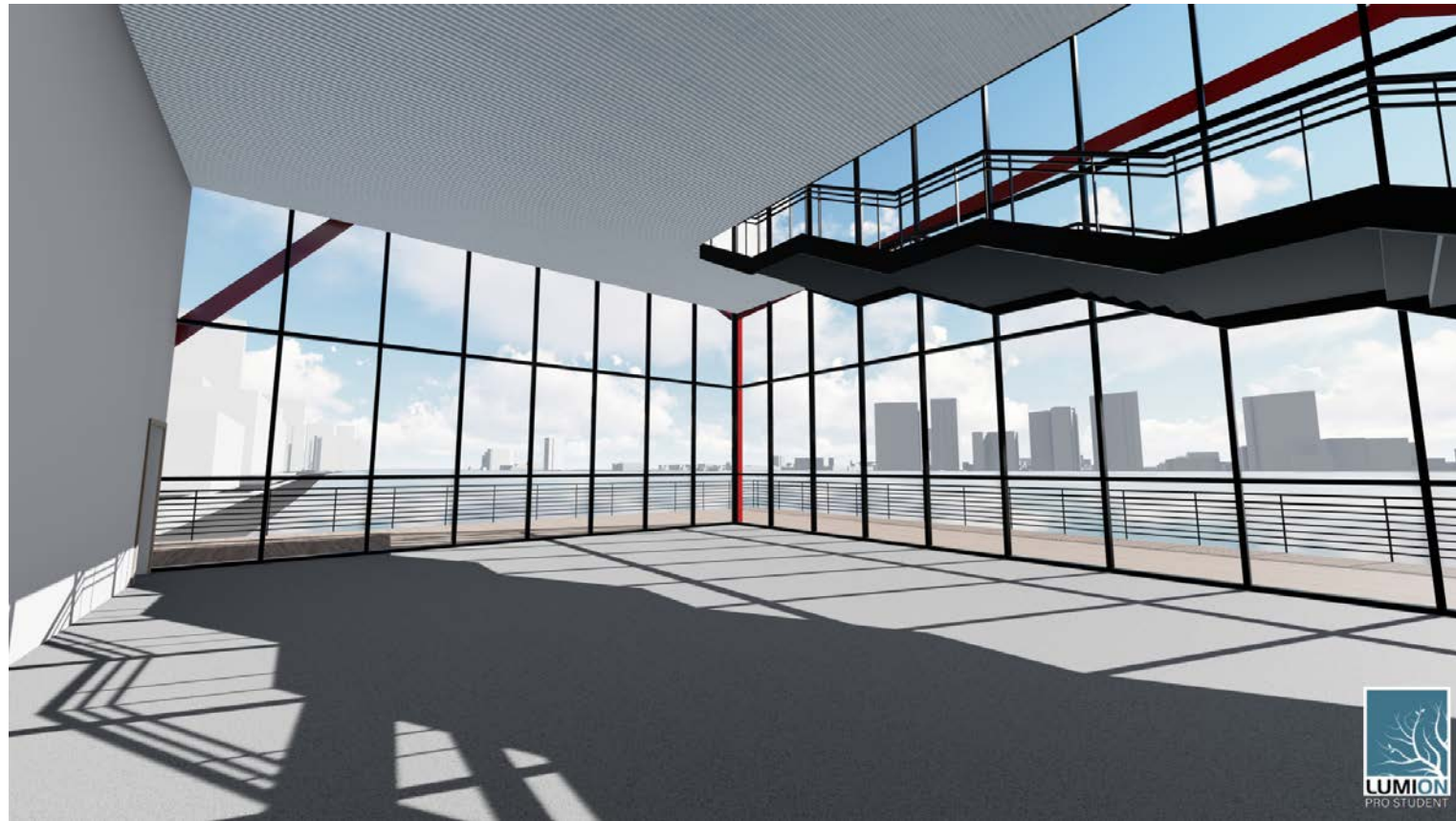
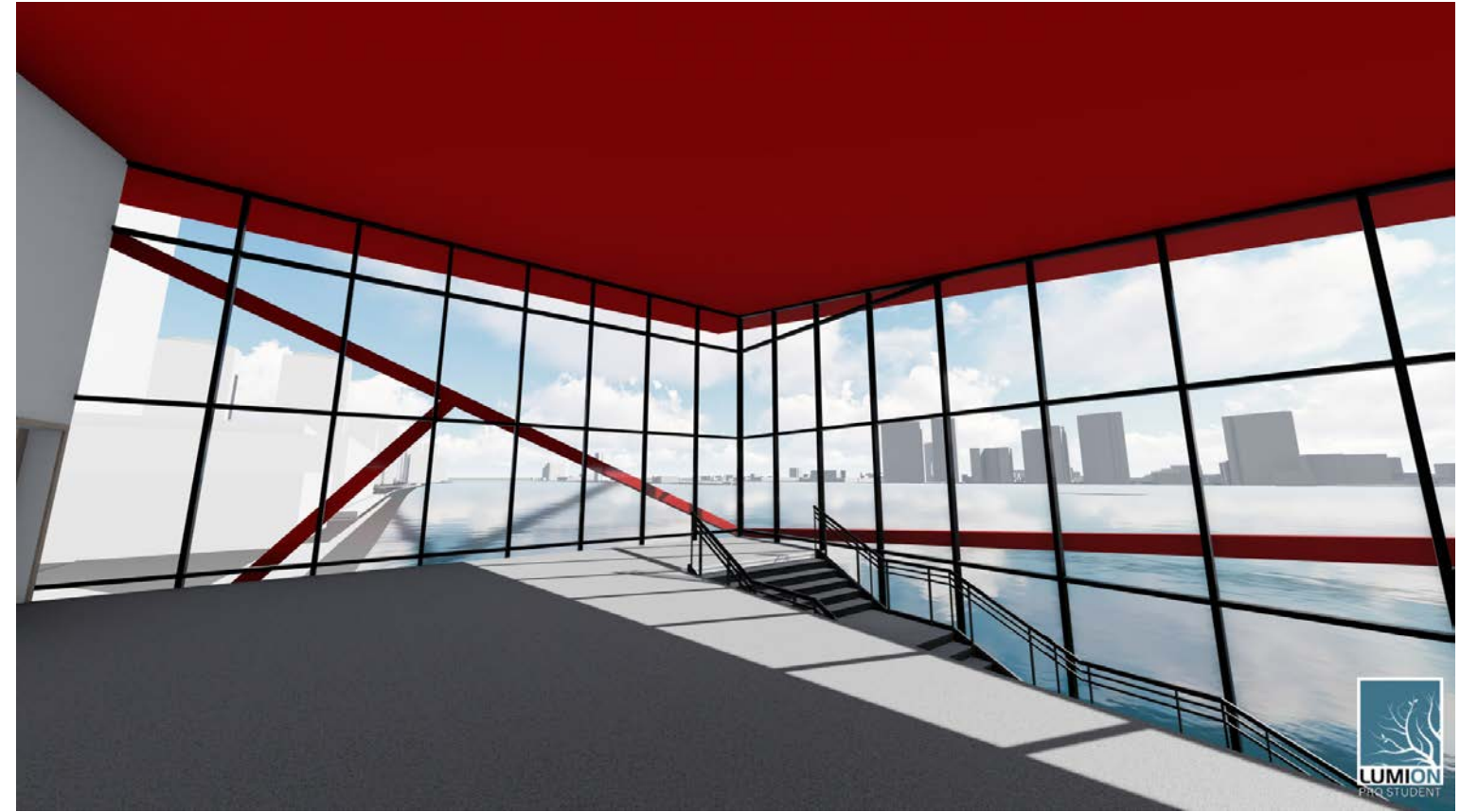
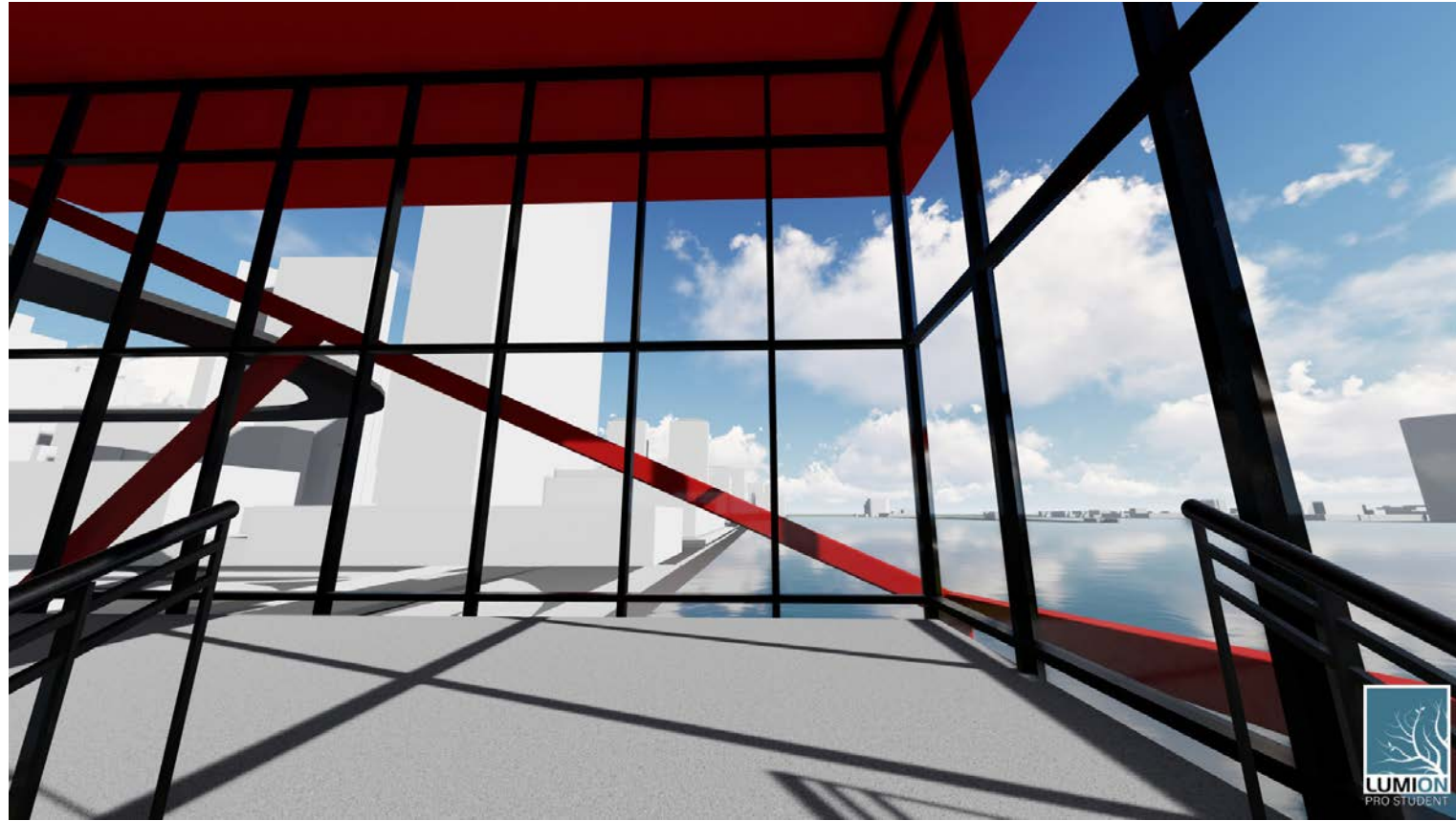

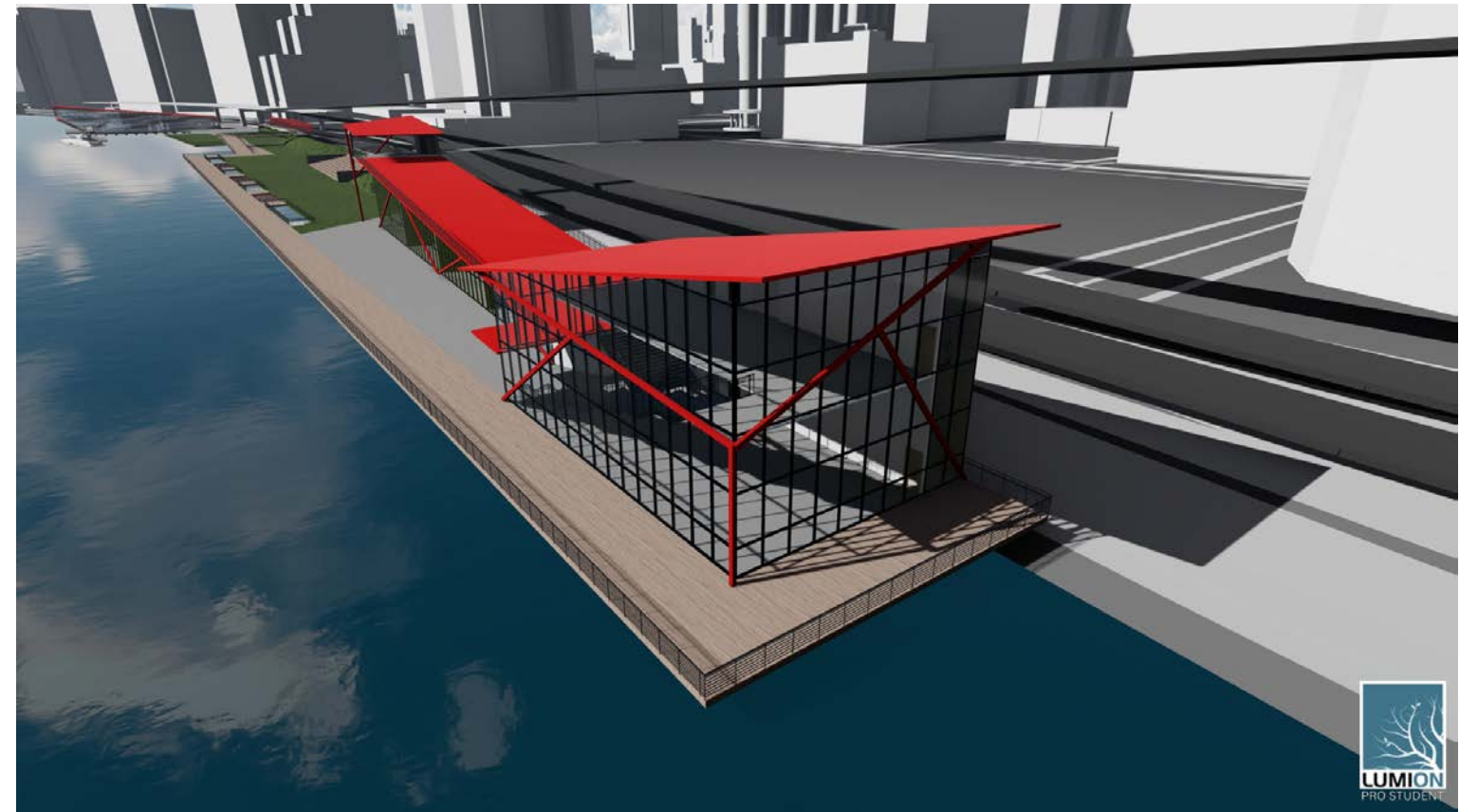
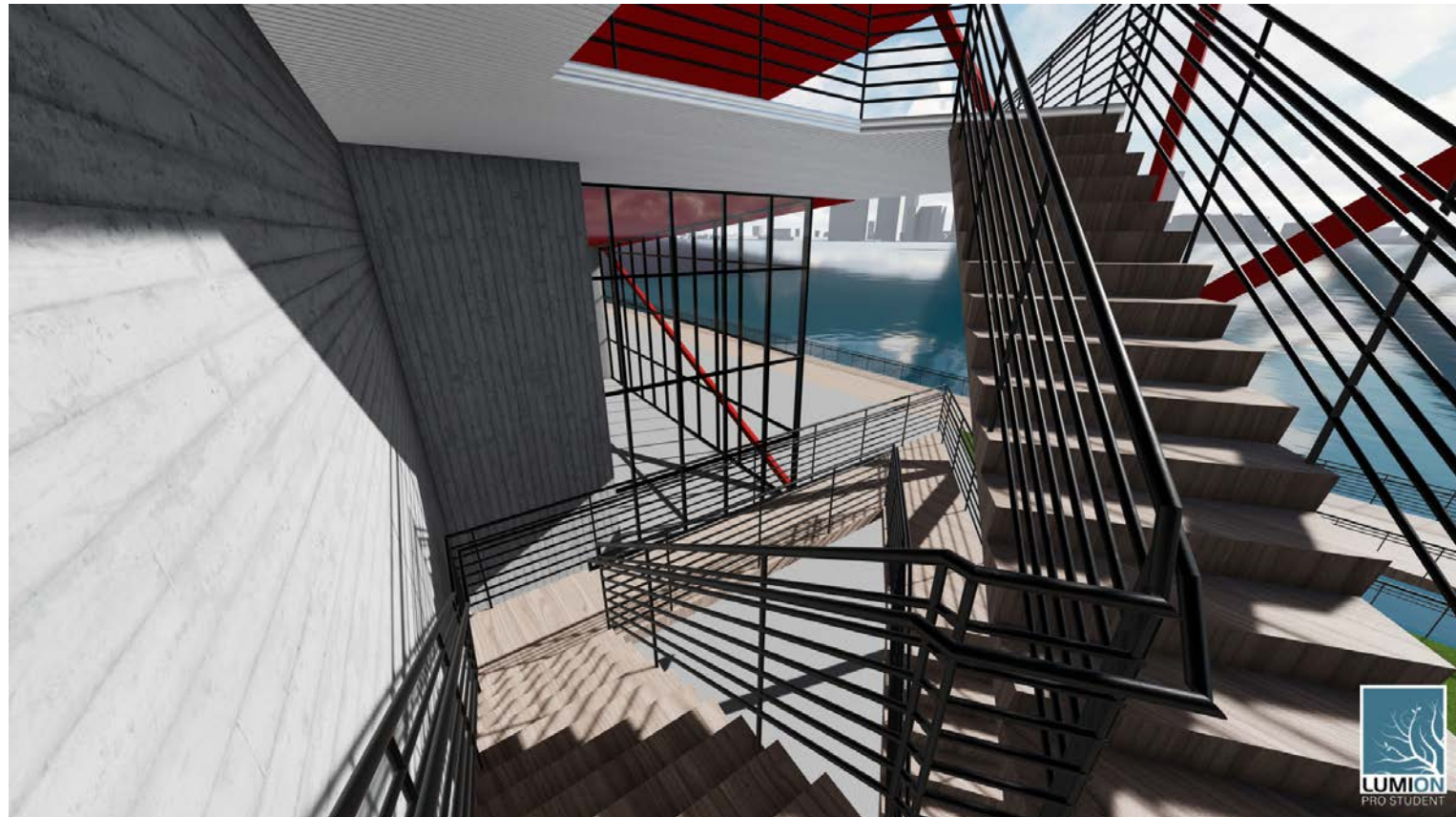
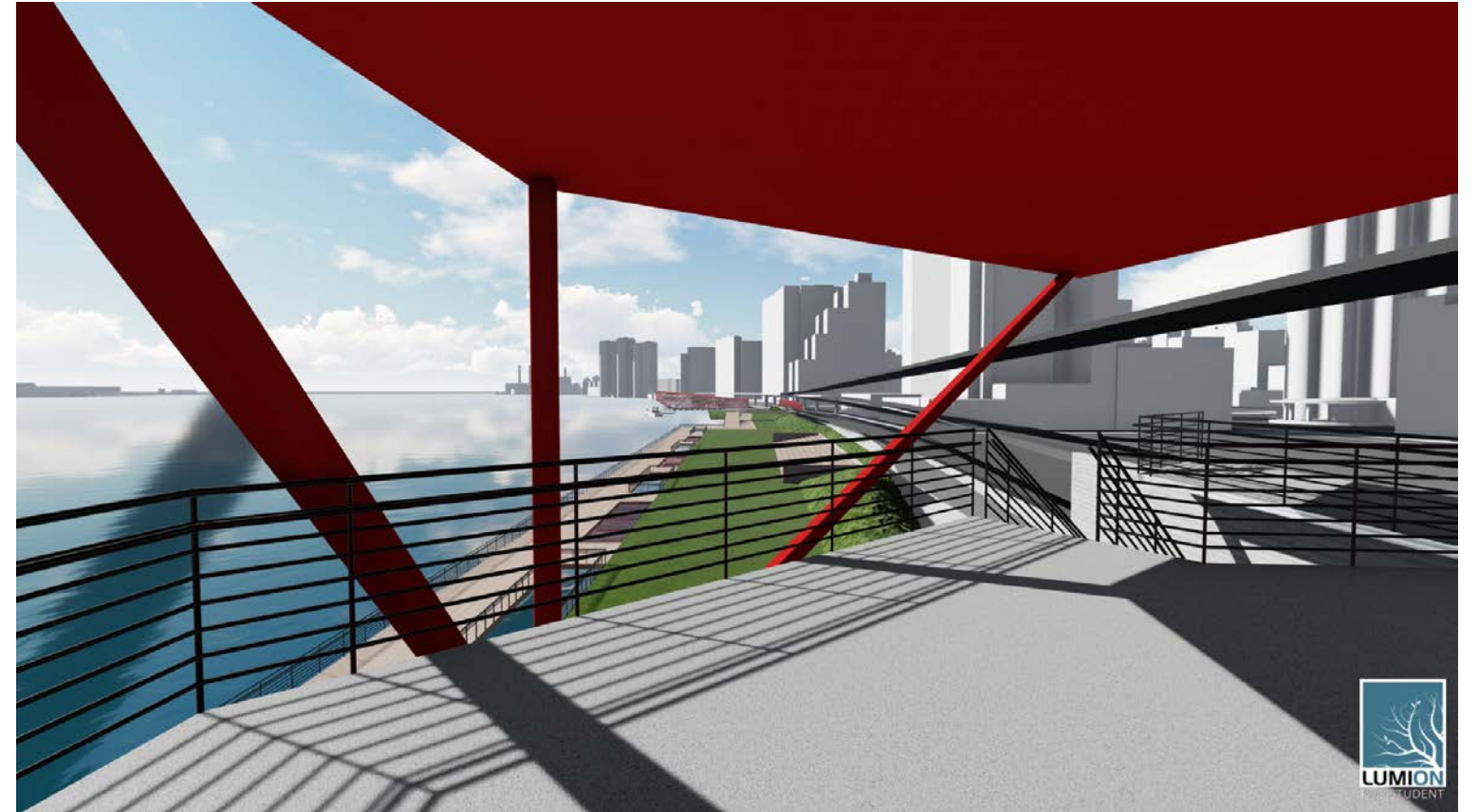
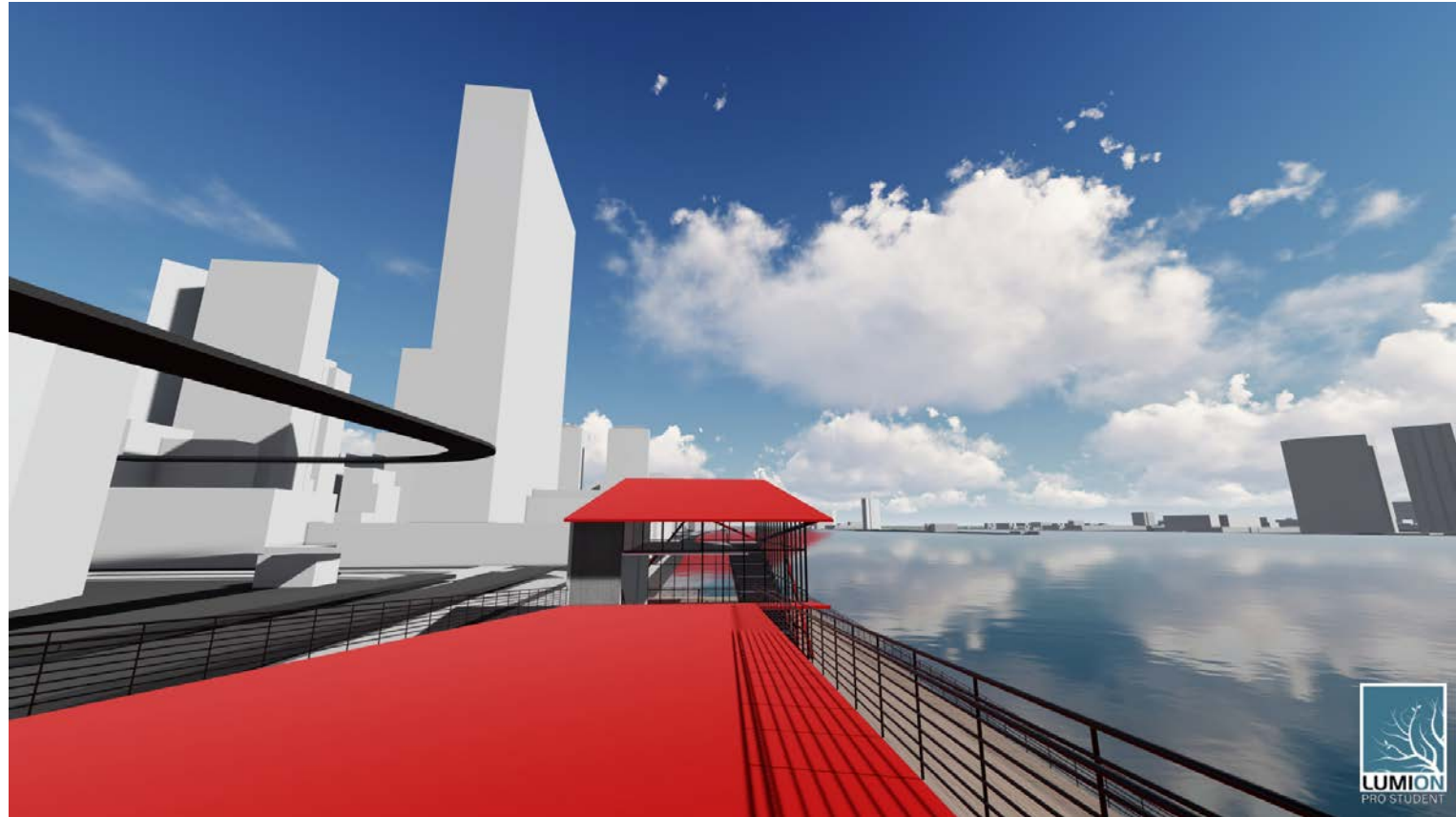

# PHYSICAL MODEL

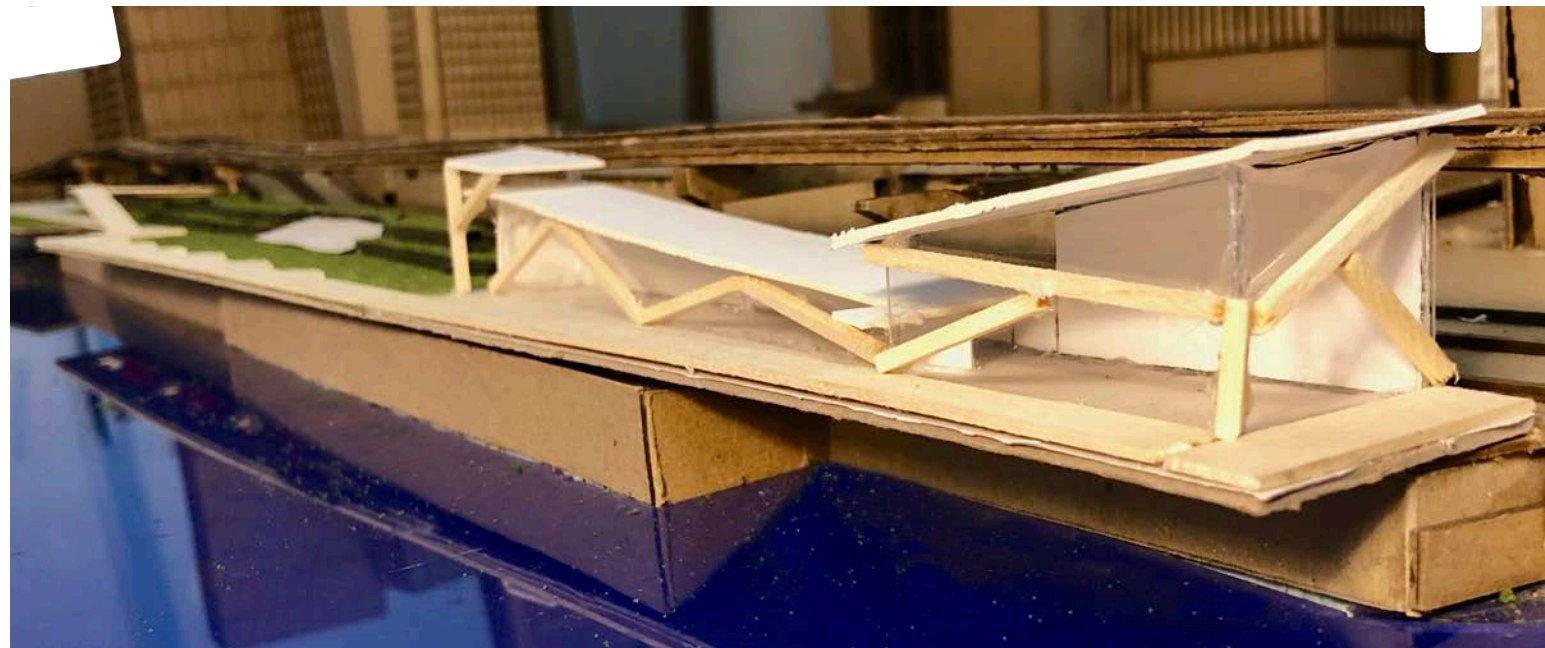
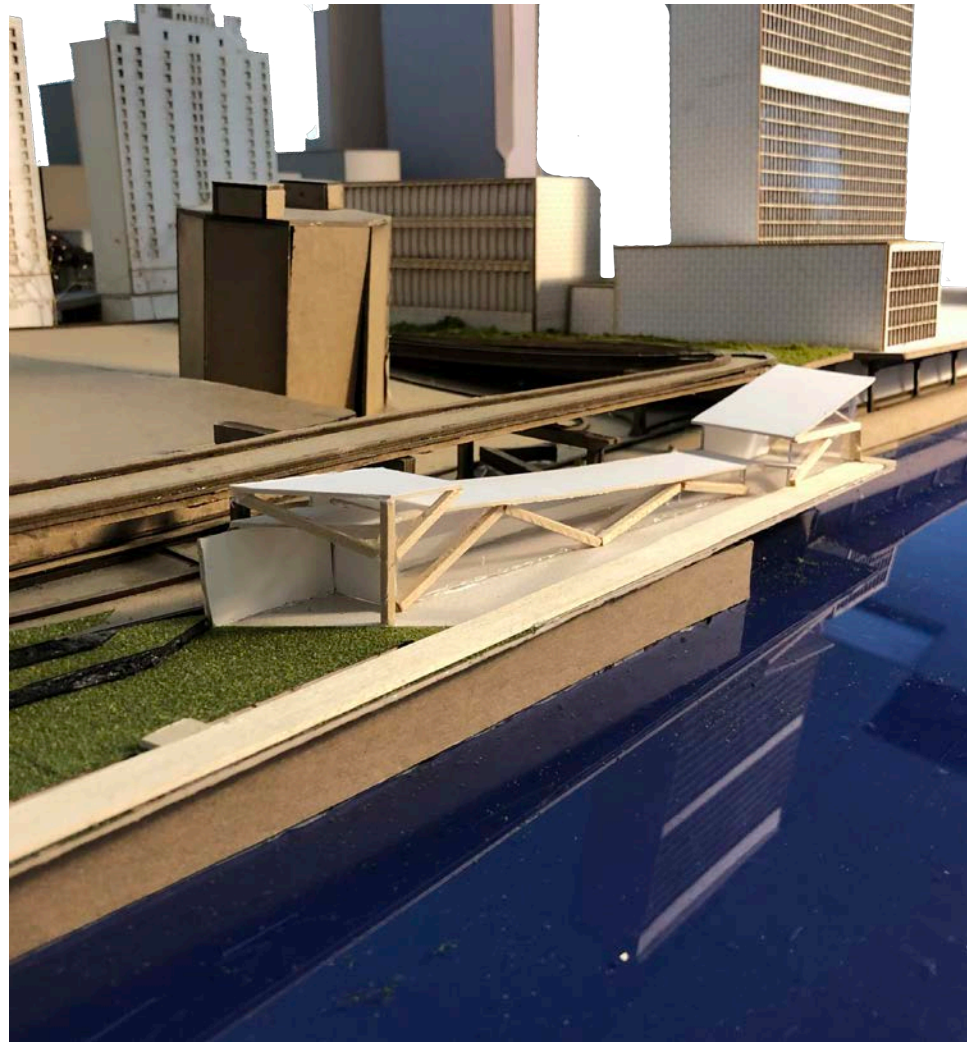

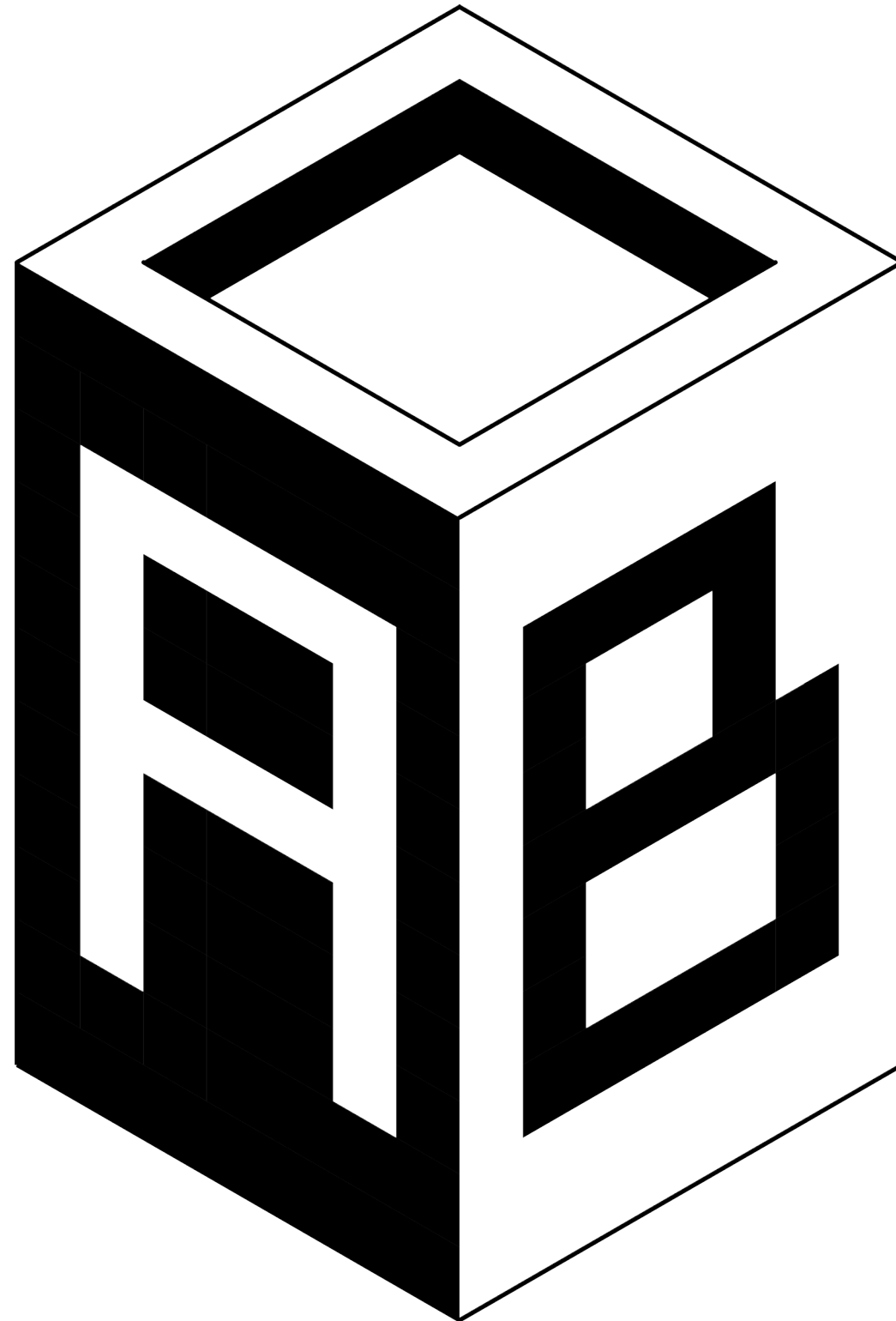

(917)-664-3784



AQIBBHATTI1@GMAIL.COM



WWW.AQIBBHATTI.COM



@AQIB\_THE\_ARCHITECT